



OQEP Occupational Health MEDICAL EVALUATION REPORT - SUMMARY

OQEP-COR-HSE-HEL-FRM-00021
Classification: External Use
Revision: 03-31/08/2024

CANDIDATE / EMPLOYEE IDENTIFICATION

Civil ID / Passport #	Company ID #	Name	Position
16297363	10558	199A RABIAH ALSAMBI	ASST. SUPERVISOR
Nationality	Age	Sex	Company
OMANI	39	M	TRUCKMAN NORTH
			Location
			HAIMA

EXAMINATION TYPE

Examination: Pre-employment Periodic Exit

VITAL SIGNS & BODY MEASURES

Blood Pressure Category: 120/80 Normal Prehypertension Hypertension Stage 1 Hypertension Stage 2 Hypertension Crises
 BMI Category: 28.08 Underweight Normal Overweight Obese Morbid Obesity
 Remarks:

VISUAL TEST

Visual Acuity Test: RT 6/6 LT 6/6 Visual Field Test: Normal Abnormal
 Colour Vision Test: Normal Abnormal Not Required Stereoscopic Vision Test: Normal Abnormal Not Required
 Pre-existing condition:
 Remarks:

RESPIRATORY SYSTEM

Spirometry Test: Normal Abnormal Not Required Chest X-Ray: Normal Abnormal Not Required
 Pre-existing condition: Physical Assessment: Normal Abnormal
 Remarks:

ENT SYSTEM

Audiometry Test: Normal Abnormal Not Required Otoscopy: Normal Abnormal Not Required
 Pre-existing condition: Physical Assessment: Normal Abnormal (Whisper, Weber & Rinne Tests)
 Remarks:

CARDIOVASCULAR SYSTEM

ECG Test: Normal Abnormal Not Required Physical Assessment: Normal Abnormal Not Required
 Pre-existing condition: 24.3-9
 Remarks:

NEUROLOGICAL SYSTEM

Physical Assessment: Normal Abnormal
 Pre-existing condition:
 Remarks:

MUSCULOSKELETAL SYSTEM

Physical Assess: Normal Abnormal Lumbar X-Ray: Normal Abnormal Not Required
 Pre-existing condition:
 Remarks:

LABORATORY INVESTIGATIONS

Lab Tests: Normal Abnormal If abnormal, please specify below: Blood Grouping: O+ve
 Pre-existing condition:
 Remarks: * urine creatinine & uric acid profile

Glucose Level Category: 112 mg/dl Normal (80-100 mg/dl) Pre-diabetic (100-125 mg/dl) Diabetic (>128 mg/dl)
 Cholesterol Risk Category: 198 mg/dl Low Risk (LDL is less 130 mg/dl) Moderate Risk (LDL 130-159 mg/dl) High Risk (LDL >160 mg/dl)
 Routine Urine Analysis: Normal Abnormal Not Required Stool Analysis: Normal Abnormal Not Required

QUESTIONNAIRES

Medical & Surgical History Questionnaire	Remarks
Respiratory Protection Questionnaire	Remarks
Hearing Conservation Questionnaire	Remarks
Screening Questionnaire	Remarks
Fagerstrom Test - Smoking	<input type="checkbox"/> Non-smoker <input type="checkbox"/> Low dependence <input type="checkbox"/> Low to Mod dependence <input type="checkbox"/> Moderate dependence <input type="checkbox"/> High dependence
CAGE Questionnaire Alcohol Use	<input type="checkbox"/> No use of alcohol <input type="checkbox"/> Screening positive <input type="checkbox"/> Clinically significant
SRQ-20 Self-reported Questionnaire	<input type="checkbox"/> No positive answers <input type="checkbox"/> Positive answers Factor I (1 to 6) <input type="checkbox"/> Positive answers Factor II (7 to 12) <input type="checkbox"/> Positive answers Factor III (13 to 18) <input type="checkbox"/> Positive answers Factor IV (17 to 20)

Clinic Doctor Name: _____ License #: _____ Hospital: _____ Doctor Signature & Clinic Stamp:  Issue Date: 08/01/2025

EMPLOYEE IDENTIFICATION

Patient: 25133 Reg. Dt: 20/12/2025
Name: ISSA RABIYAH TABAN AL SAEB
Gender: Male Nationality: Omani
Age: 39Y Mar. Status: Married
Address:



Company		Identification Number	
TRUCKOMAN NORTH		16297363	
Nationality	Age	Sex	Entry Date
			29/12/25
Location			Job Title
HAIMA			ASSY. SUPERVISOR

MEDICAL SUITABILITY FOR WORK

Medical Evaluation Type Pre-employment Periodic Exit Job Transfer Post-absence Cause Triggered

Medical Suitability for Work Fit to Work Unfit Fit with Restrictions



Restrictions

- Working at height
- Working in confined space
- Working with electricity
- Working near rotating machinery
- Driving vehicles
- Mobile machinery operation
- Heavy lifting operation
- Emergency response duty
- Manual cargo handling
- Deep excavation
- Food handling
- Working in noise area
- Pulling, pushing or carrying weight
- Ascend/descend ladders and stairs
- Walking or standing for long distance/period
- Repetitive movements
- Handling chemical products
- Working in extreme heat

Other, specify

Restriction Type Temporary until _____ Permanent

Annotations:

Notes

- K/clo HTM on medication well controlled
- Lab report showed P s-unicaeal, P w/pid pink
- He was sent for specialist consultation
- Medication started, To be renewed after 3mth

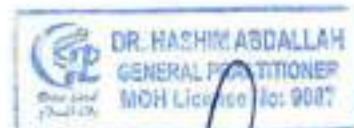

Doctor Name	Medical License	Hospital	Doctor Signature

CANDIDATE / EMPLOYEE IDENTIFICATION

Civil ID / Passport # 16299363	Company ID # 10558	Patient: 25133 Name: ISSA RASHID AL-SAYED Gender: Male Age: 35Y Address: Reg. Dt: 29/12/2025 Nationality: OMANI Mar. Status: Married	Position ASSY. SUPERVISOR
Nationality	Age	Sex	Location HAIMA

VITAL SIGNS

Height: **174** cm Weight: **85** Kg BMI: **28.08**
Pulse: **74** /min Blood Pressure: **120/80** mmHg

Medical Practitioner Name: _____

DR. HASHIM ABDALLAH
GENERAL PRACTITIONER
MOH License No: 9027
Signature: _____

VISUAL SYSTEM

Right Uncorrected	Left Uncorrected	Right Corrected	Left Corrected	Both Uncorrected	Both Corrected
6/6	6/6			6/6	

Colour Vision Test Ishihara: # of Plates passed _____ Inform the Plates # failed _____ Normal Abnormal

Visual Field Test: Normal Abnormal

Stereoscopic Vision Test: Normal Abnormal

Date of Examination: **29/12/2025** Medical Practitioner Name: _____

DR. HASHIM ABDALLAH
GENERAL PRACTITIONER
MOH License No: 9027
Signature: _____

RESPIRATORY SYSTEM

[1] Spirometry Test
Smoking Status: Never Ever Used Current Patient's Posture During Test: Standing Sitting Nose Clips Used: Yes No

Diagnosis: Asthma COPD Other _____

Acceptability Criteria (select all that is applicable):
 Free from artifacts Satisfactory exhalation
 Good start NOT satisfactory

Repeatability Criteria (select all that is applicable):
 >3 acceptable curves FEV1 values AND FVC values within 0.15L (15%)
 Total of THREE to EIGHT tests performed
 The patient CAN NOT or SHOULD NOT continue

The Patient Demonstrated: Good Effort Difficulty following instructions Ability to obtain only one good effort Poor Effort Cooperation

Date of Examination: **29/12/2025** Medical Practitioner Name: _____

DR. HASHIM ABDALLAH
GENERAL PRACTITIONER
MOH License No: 9027
Signature: _____

[2] Chest Shape and Movement
 Normal If abnormal, describe below: _____
 Abnormal
 Not Examined

[3] Chest Percussion
 Normal If abnormal, describe below: _____
 Abnormal
 Not Examined

[3] Air Entry in Both Lunge
 Normal If abnormal, describe below: _____
 Abnormal
 Not Examined

[4] Breath sounds
 Normal If abnormal, describe below: _____
 Abnormal
 Not Examined

Date of Examination: **29/12/2025** Physician Name: _____

DR. HASHIM ABDALLAH
GENERAL PRACTITIONER
MOH License No: 9027
Signature: _____

ENT SYSTEM

[1] Otoscopy

Right	Left	Eardrum Position	Right	Left
<input type="checkbox"/> Yes <input checked="" type="checkbox"/> No <input type="checkbox"/> Not Exam	<input type="checkbox"/> Yes <input checked="" type="checkbox"/> No <input type="checkbox"/> Not Exam		<input type="checkbox"/> Normal <input type="checkbox"/> Bulging <input type="checkbox"/> Retracted <input type="checkbox"/> Not Exam	<input type="checkbox"/> Normal <input type="checkbox"/> Bulging <input type="checkbox"/> Retracted <input type="checkbox"/> Not Exam

Eardrum Vasculature: Normal Considerable Mild Not Exam

[2] Hearing Test

Whisper Test: Normal Abnormal Not Exam

Rinne Test: Normal Abnormal Not Exam

Water Test: Normal Abnormal Not Exam

Cerumen: Right: None Some A lot Impacted
Left: None Some A lot Impacted

Audiometry Done: Yes No

Hearing Questionnaire verified: Yes No

Date of Examination: _____ Physician Name: _____

Land Clinic
Signature: _____

DR. HASHIM ABDALLAH
GENERAL PRACTITIONER
MOH License No: 9027
Signature: _____



Peaceland Medical Service LLC, Mukhaizna
CR No.:2/13627/9, P.O.Box: 1403,
Postal Code: 133,
Occidental Camp Mukhaizna, Sultanate of Oman

PATIENTDETAILS :

Patient ID	: 25133	Doc No	: 16701
Name	: ISSA RABIYAH RABIA AL SAYABI	Doc Date	: 2025-12-29T10:42:00
Age	: 39Y	Bill No	: 39643
Gender	: Male	Date	: 29/12/2025 10:42 AM
Nationality	: OMANI	Customer	: TRUCKOMAN OIL & GAS SERVICES
GSM No	: 95369875	Ref.by	: DR.HASHIM ABDALLAH

TEST RESULT : OQ-001 OQ MEDICAL CHECKUP

Test	Result	Normal Range	Detailed Description
OQ MEDICAL CHECKUP			
BLOOD GROUP & Rh TYPING	' O ' Positive		
COMPLETE BLOOD COUNT			
RBC	5 Million/c	Male 4.5 - 6.0 million /cu Female 4.5 - 5.5 million/cu	
HAEMOGLOBIN	14.5 gm %	Male 13 - 18 gm % Female 11 - 15 gm %	
HCT	42 %	Male 42 -52 % Female 37 -47 %	
MCV	82 fl	76 - 96 fl	
MCH	29 pg	27 - 33 pg	
MCHC	35 %	32 36 %	
WBC COUNT	5200 cells/cumm	4000 - 11 000 cells / cu mm	
DIFFERENTIAL COUNT			
NEUTROPHIL	45 %	40-75 %	
LYMPHOCYTE	45 %	20-45 %	
EOSINOPHIL	2 %	1-6 %	
MONOCYTE	8 %	2-8%	
BASOPHIL	0 %	0-1%	
ESR	14	Male 0 - 15 mm / 1st hour Female 0 - 20 mm / 1st hour	
PLATELET	2.4 lakhs/cumm	1.5 - 4.5 lakhs / cu mm	
Sickle cells (Screen)	Negative		

Reported By:
Lab Technician

Sr. Lab Technologist



Verified By:
Lab Technician

Sr. Lab Technologist

Approved By:
Lab Technician

Sr. Lab Technologist

Printed at: 29/12/2025 10:44:16

Signed at: 29/12/2025 10:44:16

Test	Result	Normal Range	Detailed Description
LIVER FUNCTION TEST			
ALKALINE PHOSPHATASE	72 u/l	44-147 U/L	
T. BILIRUBIN	0.5 mg / dl	up to 2.0 mg/dl	
DIRECT BILIRUBIN	0.1 mg / dl	up to 0.4 mg /dl	
IINDIRECT BILIRUBIN	0.4 mg / dl	up to 1.6 mg /dl	
S.G.O.T.	14 u/l	Male 0-50 u/l Female 0-41 u/l	
S.G.P.T.	23 u/l	Male 0-45 u/l Female 0-32 u/l	
T. PROTEIN	7 g /dl	New born 5.2 - 9.1 g /dl Children 5.4 - 8.7 g /dl Adult 6.7 - 8.7 g /dl	
ALBUMIN	4 g / dl	3.6 - 5.5 g/dl	
RENAL FUNCTION TEST			
UREA	20 mg / dl	10-50 mg /dl	
S.CREATININE	0.7 mg / dl	0.7 - 1.2 mg /dl	
S.URIC ACID	<u>8.7</u> mg / dl	3.4 - 7.2 mg /dl	
LIPID PROFILE			
Total Cholesterol	<u>282</u> mg/dl	Normal < 200 mg/dl Border line : 200 -239 mg / dl High > 240 mg / dl	
Triglyceride	<u>217</u> mg/dl	Normal 0.0 - 150 mg/dl	
HDL - CHOL	52 mg/dl	35.0 - 79.0 mg /dl	
LDL - CHOL	198 mg/dl	< 130 mg/dl	
FASTING BLOOD SUGAR	<u>112</u> mg/dl	70 - 110 mg/dl	
URINE ROUTINE ANALYSIS			
PHYSICAL			
Quantity	5 ml		
Colour	Pale yellow		
Sp. Gravity	1.015		
pH	Acidic		
Appearance	Clear		
CHEMICAL			
Nitrite	0		
Protein	Negative		
Glucose	Negative		
Ketones	Negative		
Urobilinogen	Normal		
Bilirubin	Negative		
Blood	Negative		
MICROSCOPIC.			
PUS_CELL	1-2		



Test	Result	Normal Range	Detailed Description
EPITHELIAL CELLS.	1-2		
RBCS	1-2		
CASTS	NIL		
CRYSTALS	NIL		
BACTERIA.	NIL		
OTHERS.	NIL		
URINE DRUG SCREEN			
OPIATE (URINE)	Negative		
MORPHINE (URINE)	Negative		
COCAINE (URINE)	Negative		
AMPHETAMINE (URINE)	Negative		
BENZODIAZEPINES (URINE)	Negative		
PHENCYCLIDINE (URINE)	Negative		
METHAMPHETAMINE (URINE)	Negative		
TRAMADOL (URINE)	Negative		
BARBITURATES (URINE)	Negative		
TRICYCLIC ANTIDEPRESSANTS (URINE)	Negative		
METHADONE (URINE)	Negative		
ALCOHOL TEST	Negative		

Remarks:



Patient 25113 Reg Dt: 29/12/2022
Name: SSA RAJINDRA SAGAN AL SAMS
Gender: Male Nationality: OMANI
Age: 39F Mar. Status: Married
Address:



Heart Rate: 70 bpm
PR/RR Int.: 148/457 ms
QRS Dur: 86 ms
QT/QTc: 390/425 ms
P-R-T axes: 57 22 -60
SV1/RV5/R+S: 1.21/1.45/2.66mV

Prescribed by:
** Analysis Result ** (To be Finally confirmed by physician)
Normal Sinus Rhythm
[Normal ECG]

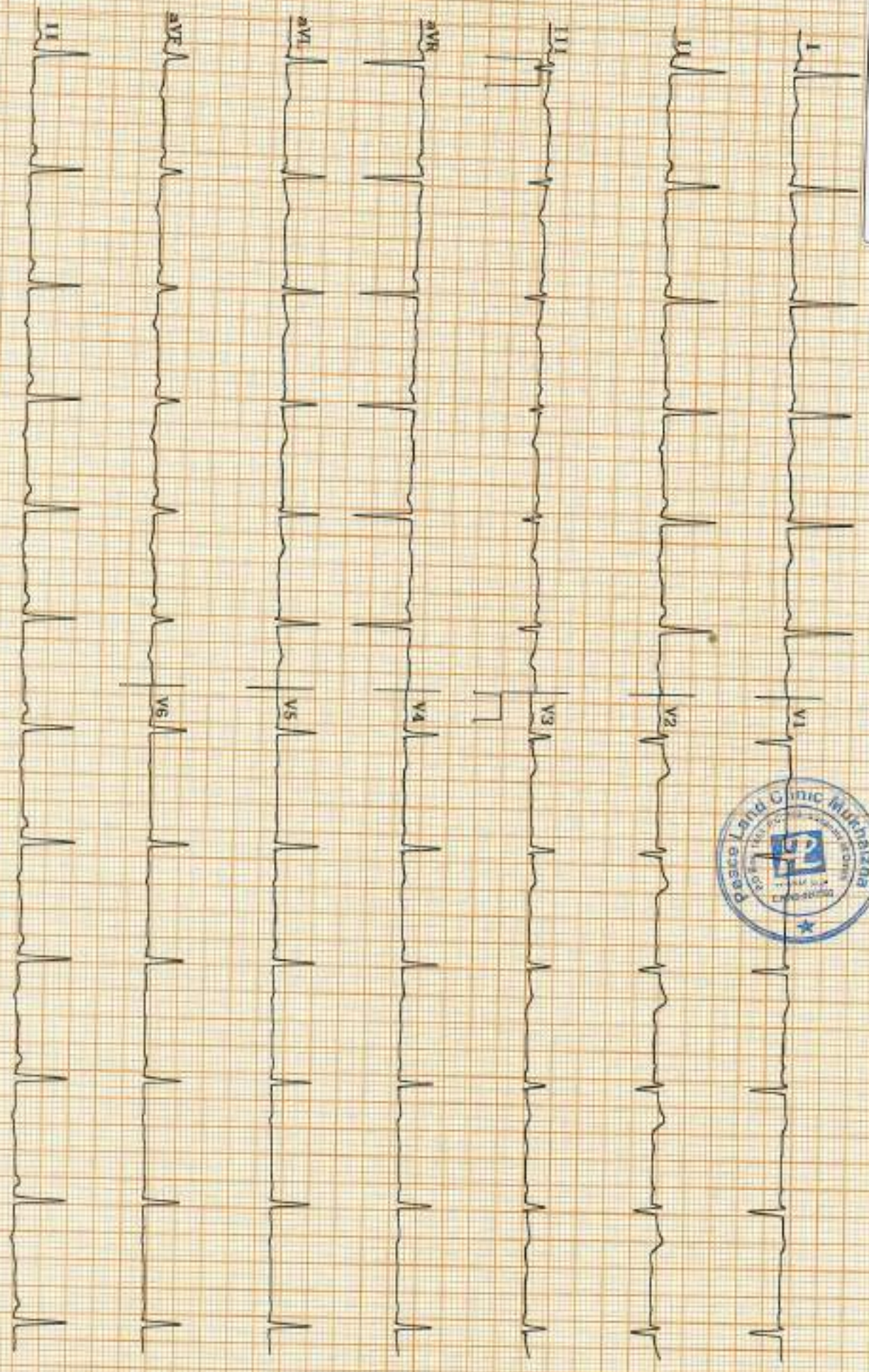

Base: 0.2Hz L.P.F: 100Hz AC: 50Hz EMG: 0.1F

10.0/5.0mm/mV 25.0mm/sec

EKG2000 6.00/3.24 Biomet Co., Ltd.

Patient: 25133 Reg. Di: 29/12/2021
 Name: ISSA RABIAH RABIA AL SAMAB
 Gender: Male Nationality: OMANI
 Age: 39Y Mar. Status: Married
 Address:



بلاط السلام للخدمات الطبية ش.م.م.
 Peace Land Medical Services L.L.C

PATIENT ID: 25133

Estimated 10-year Global CVD Risk
 3.90%

Risk Category
 Low Risk

Estimated Vascular Age
 40 Years

Treatment Guidelines

Treatment Targets
 LDL <160 mg/dL (<4.14 mmol/L)
 Non-HDL <190 mg/dL (<4.93 mmol/L)

CCS (2009)
 Initiate Pharmacotherapy if
 LDL >5 mmol/L (>193 mg/dL)
 TChol/HDL-C >6 mmol/L (>231 mg/dL)

Treatment Targets
 ≥50 % decrease in LDL-C

ESC (2007, see Info for more)
Treatment Targets
 LDL <3 mmol/L (<120 mg/dL)
 TChol <5 mmol/L (<194 mg/dL)



Pulmonary Function Test Results

Visit date 29-Dec-25

Patient code	16297363	Age	39
Surname	AL SAYABI	Gender	Male
Name	ISSA RABIYAH	Height, cm	174
Date of birth	02-Nov-86	Weight, kg	85
Ethnic group	Caucasian	BMI	28.08
Smoke	No smoker	Pack-Year	
Patient group			

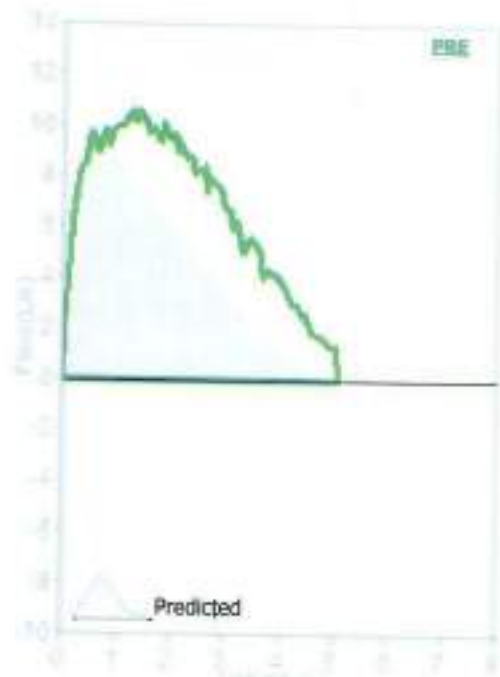

Quality Control Grade: F
0 Acceptable trials

Interpretation
Normal Spirometry

PRE Trial date 29-Dec-25 11:06:18 AM

Parameters	LLN	Pred	Best	%Pred	Z-score	PRE # 1	PRE # 2	PRE # 3	POST	%Pred	%Chg
FVC	L	3.69	4.74	5.09*	107	0.55	5.09			*	
FEV1	L	3.05	3.92	5.06*	129	2.18	5.06			*	
FEV1/FVC	%	72.8	83.0	99.4*	120	2.65	99.4			*	
PEF	L/s	5.58	9.00	10.72*	119	0.83	10.72			*	
ELA	Years		39	39	100		39				
FEF2575	L/s	2.36	4.14	7.31	177	2.93	7.31				
FET	s		6.00	1.03	17		1.03				
FVC	L	3.69	4.74								
FEV1/VC	%	72.8	83.0								

*Best values from all loops - BTPS 1.087 26 °C (78.8 °F) - Predicted Knudson

Conclusion / Medical report

Signature



Instrument used
Minispir S S/N C16043

AUDIOMETRY REPORT

Name: ISSA RABIYAH, AL SAYABI
 Age(y): 39
 Sex: Man
 Height (cm): 0
 Weight(Kg): 0
 BMI:

SIBELMED W50

Test date: 29/12/2025
 Reference: 16297363
 Technician:
 Reason:
 Origin:
 Equipment:
 Device serial numb.:
 Flash Version:

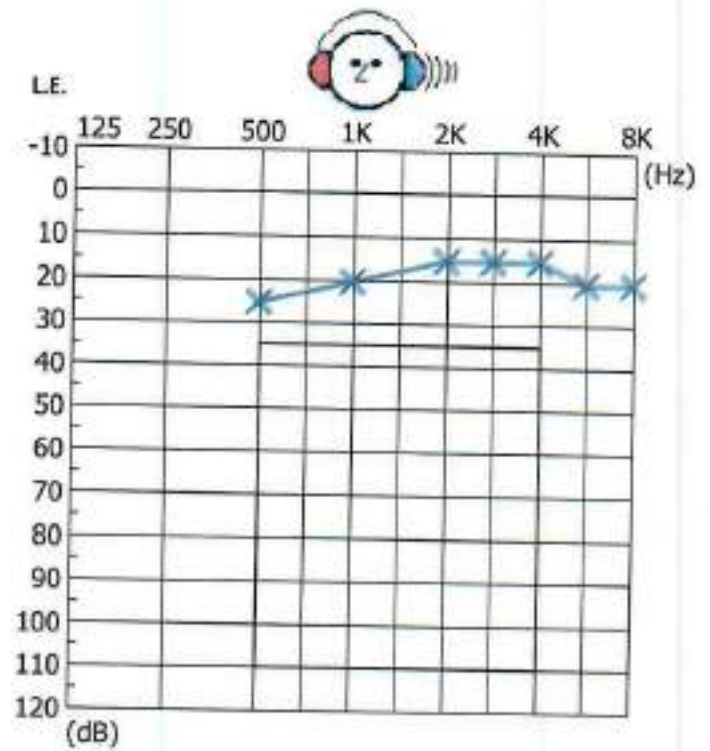
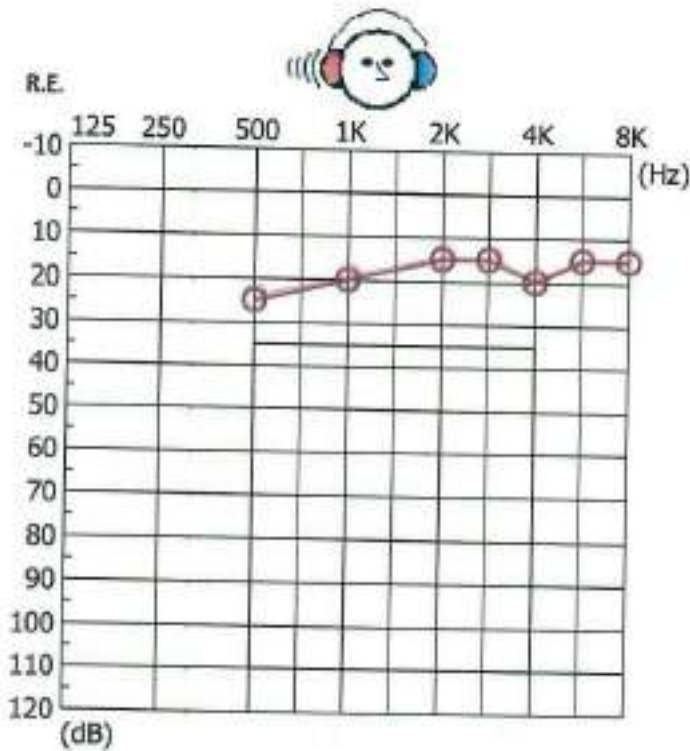

MINISTRY OF LABOUR AND SOCIAL AFFAIRS

	R.E.	L.E.
Hearing Loss (%)	0.0	0.0
Average dBs	18.8	18.8
Bilateral Loss (%)	0.0	

Right ear: Normal
 Left ear: Normal

COMMENTS: N

DR. HASHIM ABCALLAH
 GENERAL PRACTITIONER
 MOH License No: 9007

No Masking	R.E.	L.E.	With Masking	R.E.	L.E.
Air	○	×	Air	△	□
Bone	<	>	Bone	▨	▩
F.Field	⊗	⊗			
No response	⊖	⊗			



Patient Id	Patient Name	Age/Sex	Procedure Date	Referring Dr
25133.	ISSA RABIYAH RABIA AL SAYABI	39Y/M	29-12-2025	

DIGITAL X-RAY CHEST PA VIEW

FINDINGS:

Trachea and mediastinum in midline.

Both lung fields show normal bronchovascular markings.

Cardiothoracic ratio is within normal limits.

Both cardiophrenic and costophrenic angles are free.

Both domes of diaphragm are normally placed.

Bony ribcage and soft tissue structures appear normal.

IMPRESSION:

- NO ABNORMALITIES DETECTED



Dr. Wajdy Jarbou
MD ABR
Specialist Radiologist
MOH Lic # 19061



Peaceland Medical Service LLC, Mukhaizna

CR No.:2/13627/9, P.O.Box: 1403,
Postal Code: 133,
Tel: +968 99885739

Referral Letter

Date of issue : 29/12/2025

Ref No : 0000237/REF/VMC/2025

Referred Doctor Name: *CARDIOLOGIST / INTERNIST*

Department: *HEART CLINIC / INTERNAL MEDICINE CLINIC*

Hospital Referred to: *PRIVATE*

Name: *ISSA RABIYAH RABIA AL SAYABI*

Resident Card No: *16297363*

Age: *39 Y*

Gender: *M*

Nationality: *OMANI*

Empno:

File No: *25133*

Status: *OPD*

Dear Doctor,

The above mentioned patient presented to me with complaints of

1. HE CAME FOR FTW MEDICAL EXAMINATION, HIS LAB REPORT SHOWED DLP, HIGH FBS, HYPERURCEMIA AND ECG CHANGES. PLEASE REASSESS BY DOING ECG AND CONFIRMED BY CARDIOLOGIST AS WELL AS HBA1C AND START MEDICATIONS FOR DLP AND HYPERURICEMIA. HE SHOULD GET FTW CLEARANCE FROM CARDIOLHIST

ON EXAMINATION

UNREMARKABLE

INVESTIGATION

ATTACHED

DIAGNOSIS

R94.31-Abnormal electrocardiogram [ECG] [EKG], E79.0-Hyperuricemia without signs of inflammatory arthritis and tophaceous disease, R73.01-Impaired fasting glucose, E78.2-Mixed hyperlipidemia

TREATMENT GIVEN

NILL

REMARKS

FOR FURTHER EVALUATION AND TREATMENT

He/She is being referred to your expert management and care.

Thanking you,

Yours truly,

Referred by,
DR.HASHIM ABDALLAH

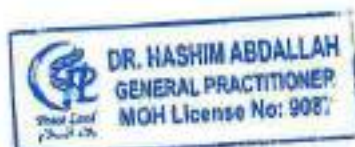

Place: *Peaceland Medical Service LLC, Mukhaizna*

(Hospital Seal)

nmc specialty hospital, al ghoubra

P.O BOX : 613, Postal Code : 133
AL-GHOUBRA
24504000

Fitness Certificate

Empno:

Date of Issue : 08/01/2026

Ref No : 0000026/FIT/NMC/2026

This is to certify that Mr. / Mrs. *ISSA RABIYAH RABIA AL SAYABI* with file no *14473663* and Resident card no. *16297363* was Treated at *nmc specialty hospital, al ghoubra* on *08/01/2026* and will be fit for work from the medical point of view starting from *08/01/2026*

DIAGNOSIS

E04.2-Primary (Essential) Hypertension, E78.5-Hyperlipidemia, Unspecified, E79.0-Hyperuricemia Without Acute Gouty Arthritis And Tophaceous Disease

Remarks

R-11-AM/VTM

DR. SAAD ALI AL-HADAD

nmc specialty hospital, al ghoubra

Signature



(Hospital Seal)



nmc specialty hospital, al ghoubra

P.O BOX : 613, Postal Code : 133
AL-GHOUBRA
24504000

Fitness Certificate

Empno:

Date of issue : 04/01/2026

Ref No : 0000033/FIT/NMC/2026

This is to certify that Mr. / Mrs. *ISSA RABIYAH RABIA AL SAYABI* with file no *14473663* and Resident card no. *16297363* was Treated at *nmc specialty hospital, al ghoubra* on *04/01/2026* and will be fit for work from the medical point of view starting from *04/01/2026*

DIAGNOSIS

I10-Essential (Primary) Hypertension, E78.5-Hyperlipidemia, Unspecified, E79.0-Hyperuricemia Without Signs Of Inflammatory Arthritis And Tophaceous Disease

Remarks

DR SUNURAJ SIVARAJAN

Place: *nmc specialty hospital, al ghoubra*

Signature



(Hospital Seal)



nmc specialty hospital, al ghoubra

P.O BOX : 613, Postal Code : 133
AL-GHOUBRA
24504000

Fitness Certificate

Empno:

Date of issue : 01/01/2026

Ref No : 0000014/FIT/NMC/2026

This is to certify that Mr. / Mrs. *ISSA RABIYAH RABIA AL SAYABI* with file no *14473663* and Resident card no. *16297363* was Treated at *nmc specialty hospital, al ghoubra* on *01/01/2026* and will be *Fit for work* from the medical point of view starting from *01/01/2026*

DIAGNOSIS

I10-Essential (Primary) Hypertension, E79.0-Hyperuricemia Without Signs Of Inflammatory Arthritis And Tophaceous Disease, E78.00-Pure Hypercholesterolemia, Unspecified

Remarks

Patient underwent cardiology evaluation for non specific ecg changes. His treadmill test was negative for inducible ischaemia. Patient is fit to work.

DR SHAJU PADMAN

Place: *nmc specialty hospital, al ghoubra*

Signature

(Hospital Seal)



nmc specialty hospital, al ghoubra

P.O BOX : 613, Postal Code : 133AL-GHOUBRA

Phone : 24504000

Fax : 24501101

Email : nmc.ghoubra@nmcoman.com

Prescription

File No : 14473663

Date : 08-01-2026

Name: ISSA RAHMAN RABIA AL SAYABI Age: 39 Y

Gender: Male

Address:

Oman ID- L Card No : 16297363

Company:

Customer : TRUCKOMAN OIL & GAS SERVICES SAOC (Credit)

Phone No:

Certificate No :

Nationality : Omani

Phone - 95369675

Binu Abirgy

No. two only file (NRC/NKDA)

R_x

Sr No	Name	Duration	RO Admin	Quantity	Remarks
1	(ROSUVASTATIN (calcium) 20 mg tablet) CRESTOR 20MG TABS(ROSUVASTATIN)	1 Month	Oral	30	Take 1 tablet 1-0-0 for 1 month
2	(FOLIC ACID 5MG TAB) 5MG TABS	1 Month	Oral	30	Take 1 tablet 1-0-0 for 1 month
3	(LOSARTAN POTASSIUM 50 mg tablet) COVANCE 50MG TAB(LOSARTAN) TABS	1 Month	Oral	30	Take 1 tablet 1-0-0 for 1 month



Name of Dr. & Signature:
DR SUNURAJ SIVARAJAN
GENERAL MEDICINE

[Handwritten Signature]

DEPARTMENT OF LABORATORY MEDICINE

File No: 14473663	Report No: 1093949
Name: ISSA RABIYAH RABIA AL SAYABI	Sample Date: 31/12/2025 Time: 11:29
Address:	Received By:
Gender: M Age: 39 Y Nationality: OMANI	Received Date: Time:
GSM No.: 95369675 ID Card No.: 16297363	Report Date: 31/12/2025 Time: 13:05
Ref. By: DR SUNURAJ SIVARAJAN	Bill No: 2751318 Bill Date: 31/12/2025
	Report Status: Final

INVESTIGATION	RESULT	REFERENCE RANGE
FASTING BLOOD SUGAR	5.74 mmol/L	3.8-<5.6 mmol/L
HbA1C	5.43 %	4 - 6
LIPID PROFILE		
TOTAL CHOLESTEROL	7.09 mmol/L	< 5.2 mmol/L
HDL	1.00 mmol/L	MALE: > 1.0 mmol/L FEMALE: > 1.3 mmol/L
TRIGLYCERIDES	1.79 mmol/L	< 1.7 mmol/L
LDL	5.46 mmol/L	< 3.4 mmol/L
VLDL	0.81 mmol/L	< 0.77 mmol/L
NON HDL	6.09 mmol/L	<3.4mmol/L
RENAL FUNCTION TEST		
URIC ACID	445.78 µ mol/L	MALE: 200 - 430 µ mol/L FEMALE: 140 - 360 µ mol/L
CREATININE	89.0 µ mol/L	MALE: 60 - 110 µ mol/L FEMALE: 50 - 100 µ mol/L
UREA	3.02 mmol/L	2.9-8.2 mmol/L
ESTIMATED GLOMERULAR FILTRATION RATE	87.6432	
TSH	2.46 uIU/mL	0.270 - 4.20 uIU/mL

Method:Electrochemiluminescence immunoassay.

Verified By:



11272

Lab Technologist

MOH License No:
Electronically signed at: 12/31/2025 1:06:00

Approved By:

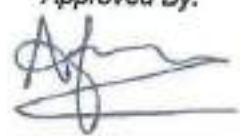

DR ASMA OSMANI

Specialist Pathologist

MOH License No: 5866
Electronically signed at: 31/12/2025 1:06:00 PM

مستشفى نى ان ام سى التخصصى
nmc specialty hospital

Printed at: 05/01/2026 9:31:48 AM

Page : 1 of 1

NMC Healthcare LLC
C.R.No. 124889, P.O.Box 673
P.O. 133, Al Dhoubra
Governorate of Muscat
Sultanate of Oman
T: +968 2630 6000
F: +968 2630 1101
E: nmc.dhoubra@nmc.com.om

DEPARTMENT OF LABORATORY MEDICINE

File No: 14473663	Report No: 1093969
Name: ISSA RABIYAH RABIA AL SAYABI	Sample Date: 31/12/2025 Time: 11:29
Address:	Received By:
Gender: M Age: 39 Y Nationality: OMANI	Received Date: Time:
GSM No.: 95369675 ID Card No.: 16297363	Report Date: 31/12/2025 Time: 13:32
Ref. By: DR SUNURAJ SIVARAJAN	Bill No: 2751318 Bill Date: 31/12/2025
	Report Status: Final

INVESTIGATION	RESULT	REFERENCE RANGE
---------------	--------	-----------------

INVESTIGATION	RESULT	REFERENCE RANGE
URINE ROUTINE		
URINE BIOCHEMISTRY		
URINE GLUCOSE	NEGATIVE	NEGATIVE
URINE PROTEIN	NEGATIVE	NEGATIVE
URINE KETONE	NEGATIVE	NEGATIVE
URINE BILIRUBIN	NEGATIVE	NEGATIVE
NITRITE	NEGATIVE	NEGATIVE
URINE PH	7.0	<6
SPECIFIC GRAVITY	1.010	1.010-1.030
BLOOD	NEGATIVE	
UROBILINOGEN	NORMAL	NORMAL
LEUCOCYTE	NEGATIVE	
URINE MACROSCOPY		
COLOUR	PALE YELLOW	
APPEARANCE	CLEAR	
URINE MICROSCOPY		
RBC	NIL /hpf	0-3
PUSCELLS	1-2	
EPITHELIAL CELLS	0-2 /hpf	NIL
CRYSTAL	NIL /hpf	NIL
CAST	NIL /hpf	NIL
BACTERIA	NIL	
MUCOUS THREAD	NIL	

Verified By:

11272
Lab Technologist

 MOH License No:
 Electronically signed at: 12/31/2025 1:32:00

Approved By:

DR ASMA OSMANI
Specialist Pathologist

 MOH License No: 5866
 Electronically signed at: 31/12/2025 1:33:00 PM

 مستشفى إن أم سي التخصصي
nmc specialty hospital

 NMC Healthcare LLC
 C.R.No: 124387, P.O.Box: 613
 P.O. 121, Al-Dhobara
 Governorate of Muscat
 Sultanate of Oman
 T: +968 2450 4000
 F: +968 2450 1101
 E: nmc@nmc-hd.com.om

Printed at: 05/01/2026 9:32:05 AM

Page : 1 of 1