



Appendix 32: EX1 Form (Initial Examination Report)

INITIAL EXAMINATION REPORT (MEDICAL – CONFIDENTIAL)



Petroleum Development Oman
MEDICAL DEPARTMENT

PLEASE COMPLETE YOUR PERSONAL
DETAILS IN BLOCK CAPITALS

Surname	Al Hakmani
Forenames	Salim Zayid Abdullah
Address	Muscat
Postal/zip/postal code	

Place of examination: Norco Al-Hawala Date: 23/02/25

If a dependant enter employee's name here:
Surname: Al Hakmani Forenames: Salim Zayid

Birth date: 12/08/1987 Nationality: omani Country of birth: _____ Religion: _____

Male Female Married Single Separated/Divorced Wife Son Daughter Number of children: _____

Reason for examination: Pre-Employment Job Pre-Overseas Area: _____

Name and address of family doctor: _____ List your last 3 jobs:
(1) N/A
(2) _____

Are you a Registered Disabled Person? (UK only) No Do you belong to any Medical Insurance Scheme? No

DO YOU HAVE OR HAVE YOU HAD - (Tick "Yes" or "No" column or put a (?) if uncertain exclude minor ailments.)

	Y	N		Y	N		Y	N
1. Sinus trouble		<input checked="" type="checkbox"/>	21. Cancer		<input checked="" type="checkbox"/>	HAVE YOU EVER BEEN -		
2. Neck swelling/glands		<input checked="" type="checkbox"/>	22. Heart Disease		<input checked="" type="checkbox"/>	40. Rejected for employment or insurance for medical reasons		<input checked="" type="checkbox"/>
3. Difficulty in vision		<input checked="" type="checkbox"/>	23. Rheumatic fever		<input checked="" type="checkbox"/>	41. Awarded benefits for industrial injury/illness		<input checked="" type="checkbox"/>
4. Any ear discharge		<input checked="" type="checkbox"/>	24. Abnormal heartbeat		<input checked="" type="checkbox"/>	42. Treated for a mental condition, e.g. depression		<input checked="" type="checkbox"/>
5. Asthma/bronchitis		<input checked="" type="checkbox"/>	25. High blood pressure		<input checked="" type="checkbox"/>	43. Treated for problem drinking or drug abuse		<input checked="" type="checkbox"/>
6. Hayfever /other significant allergy		<input checked="" type="checkbox"/>	26. Stroke		<input checked="" type="checkbox"/>	44. Exposed to toxic substance or noise		<input checked="" type="checkbox"/>
7. Any skin trouble		<input checked="" type="checkbox"/>	27. Serious chest pain		<input checked="" type="checkbox"/>	FOR WOMEN ONLY		
8. Tuberculosis		<input checked="" type="checkbox"/>	28. Any blood disease		<input checked="" type="checkbox"/>	Have you ever had -		
9. Shortness of breath		<input checked="" type="checkbox"/>	29. Kidney disease		<input checked="" type="checkbox"/>	45. An abnormal smear		<input checked="" type="checkbox"/>
10. Coughed/vomited blood		<input checked="" type="checkbox"/>	30. Blood in urine		<input checked="" type="checkbox"/>	46. Any gynaecological treatment		<input checked="" type="checkbox"/>
11. Severe abdominal pain		<input checked="" type="checkbox"/>	31. Diabetes		<input checked="" type="checkbox"/>	47. Are you pregnant?		<input checked="" type="checkbox"/>
12. Stomach ulcer		<input checked="" type="checkbox"/>	32. Headaches/migraine		<input checked="" type="checkbox"/>	48. HAVE YOU HAD AN ILLNESS NOT MENTIONED ABOVE		<input checked="" type="checkbox"/>
13. Recurrent indigestion		<input checked="" type="checkbox"/>	33. Dizziness/tingling		<input checked="" type="checkbox"/>			
14. Jaundice or hepatitis		<input checked="" type="checkbox"/>	34. Epilepsy		<input checked="" type="checkbox"/>			
15. Gall Bladder disease		<input checked="" type="checkbox"/>	35. Joints/spinal trouble		<input checked="" type="checkbox"/>			
16. Marked change in bowel habits		<input checked="" type="checkbox"/>	36. Surgical operation		<input checked="" type="checkbox"/>			
17. Blood in stools (motions)		<input checked="" type="checkbox"/>	37. Serious accident/fracture		<input checked="" type="checkbox"/>			
18. Marked change in weight		<input checked="" type="checkbox"/>	38. Tropical disease		<input checked="" type="checkbox"/>			
19. Varicose veins		<input checked="" type="checkbox"/>	39. Fear of heights		<input checked="" type="checkbox"/>			
20. Lump in breast/armpit		<input checked="" type="checkbox"/>						

How much tobacco each day? 24 Average daily alcohol consumption: NO

Have you ever taken illicit drugs? NO PDO test all new/potential employees for illicit/recreational drugs

FAMILY HISTORY: Diabetes () Tuberculosis () Epilepsy () Asthma () Eczema ()
Heart disease () High blood pressure () Stroke () Blood Disease () Cancer ()

PLEASE READ THE FOLLOWING STATEMENT AND IF YOU AGREE KINDLY SIGN IT:-
I declared these statements to be true to the best of my knowledge and belief and I agree that the result of this medical examination in general terms may be revealed to the Company if required, and the details sent to my own doctor if this is considered necessary by the examining medical officer. I am also aware that PDO reserve the right to dismiss me if it was found that I have purposely withheld important medical information.

Date: 23/02/2025 Signature of Applicant: [Signature]



FOR COMPLETION BY EXAMINING DOCTOR OR NURSE
Further details of medical history and recreational activities

N = Normal A = Abnormal (please describe)		PHYSICAL EXAMINATION
N	A	
✓		1. Eyes & Pupils
✓		2. E.N.T.
✓		3. Teeth & Mouth
✓		4. Lungs & Chest
✓		5. Cardiovascular System
✓		6. Abdo Viscera
✓		7. Hemial Orifices
✓		8. Anus & Rectum
✓		9. Genito-urinary
✓		10. Extremities
✓		11. Musculo-skeletal
✓		12. Skin & Varicose Vns.
✓		13. C.N.S.

HEIGHT cm 160	WEIGHT kg 76	BMI 29	B.P. 128/70	PULSE 68 /mins.	HEARING L } N R } N	VISION DISTANT R L Uncorrected 6/6 6/6 Corrected	NEAR R L 6/6 6/6	Colour Vision	Blood Group
---------------------	--------------------	-----------	----------------	--------------------	---------------------------	--------------------------------------------------------------	------------------------	---------------	-------------

N A		LABORATORY AND OTHER SPECIAL INVESTIGATIONS	N A	
✓		1. Urinalysis	✓	7. Audiogram
✓		2. Hb. Bloodcount, ESR	✓	8. Lung Function
✓		3. LFT, RFT, RBS		9. Chest X-Ray
✓		4. Drug Screen	✓	10. ECG
✓		5. Lipids (40 years +)		11. CVS risk for 40 yrs. & above
✓		6. Sickle Cell test		12. HIV, Hepatitis screening

OTHER FINDINGS (Physique, scars, disabilities, mental stability including behaviour, etc.)
S/O Cardiology - TMT reported Normal

ASSESSMENT:
 FIT ALL AREAS FIT WITH RESTRICTION TEMPORARY UNFIT UNFIT
Date: Name (Block Capitals): Dr. / Nurse Signature

REVIEW/CONSULTATION
Date: 03/09/2025 Name (Block Capitals): Dr. / Nurse Signature
DR. SUMANT PAJANKAR
Specialist - Respiratory Medicine
MBBS, MD (Respiratory Medicine)
Signature: Lic. No: 15404
TMC Specialty Hospital - Al-Ghoubia





REPORT
DEPARTMENT OF LABORATORY MEDICINE

File No: 14473640	Report No: 1026002
Name: SALIM ZAYID ABDULLAH ALI AL HAKMANI	Sample Date: 23/02/2025 Time: 9:14
Address:	Received By:
Gender: M Age: 37 Y Nationality: OMANI	Received Date: Time:
GSM No.: 95346118 ID Card No.: 22473345	Report Date: 23/02/2025 Time: 10:40
Ref. By: DR SUMANT PAJANKAR	Bill No: 2619834 Bill Date: 23/02/2025
	Report Status: Final

INVESTIGATION	RESULT	REFERENCE RANGE
PD0 Package – 1 (Up to 40 yrs)		consultation with physician Eye check up
COMPLETE BLOOD COUNT		
TOTAL WBC COUNT	11100 cells/cumm	4000-11000cells/cumm
DIFFERENTIAL COUNT		
NEUTROPHIL (%)	55 %	40-75%
LYMPHOCYTE (%)	34 %	20-45%
MONOCYTE (%)	06 %	2-8%
EOSINOPHIL (%)	04 %	1-6%
BASOPHIL (%)	01 %	0-1%
HAEMOGLOBIN	15.1 gm/dl	Male : 13-18 gm/dl Female:11-15 gm/dl children upto 1year-11.0-13.0 upto 12years-11.5-14.5 Infant full term cord blood:13-19.5
RBC COUNT	5.45 million/cu	Male :4.5-6.5 million/cu Female:3.9-5.5 million/cu
PLATELET COUNT	3.16 lakh/cumm	1.5 - 4 lakhs / cumm
HEMATOCRIT	47.1 %	Male :42 - 52% Female:37- 47%
MCV	86.6 fl	76 - 96 fl
MCH	27.7 pg	27 - 33 pg
MCHC	31.9 %	32 - 36 %
SICKLE CELL	NEGATIVE	
Method : Solubility test (If Positive , Hb Electrophoresis / HPLC to be done to confirm Sickle cell anaemia / Trait).		
LIVER FUNCTION TEST		
TOTAL BILIRUBIN	7.30 µ mol/L	5.0 - 21.0 µ mol/L
DIRECT BILIRUBIN	3.10 µ mol/L	Upto 5.1 µ mol/L

Verified By:

10490

Lab Technologist

MOH License No:

Electronically signed at: 2/23/2025 10:41:00

Approved By:

DR SURESH VENUGOPAL

Specialist Pathologist

MOH License No: 5950

Electronically signed at: 23/02/2025 10:41:00

Printed at: 23/02/2025 11:49:04 AM

NMC Healthcare LLC

P.O.Box: 613, P.C: 133, Al Ghoubra, Governorate of Muscat, Sultanate of Oman.

T: (+968) 2450 4000, F: (+968) 2450 1101, E: nmc.ghoubra@nmcoman.com

C R No: 12A0387, Tax Card No: 8148163 VATIN: 001100021000



REPORT
DEPARTMENT OF LABORATORY MEDICINE

File No: 14473640
Name: SALIM ZAYID ABDULLAH ALI AL HAKMANI
Address:
Gender: M **Age:** 37 Y **Nationality:** OMANI
GSM No.: 95346118 **ID Card No.:** 22473345
Ref. By: DR SUMANT PAJANKAR

Report No: 1026002
Sample Date: 23/02/2025 **Time:** 9:14
Received By:
Received Date: **Time:**
Report Date: 23/02/2025 **Time:** 10:40
Bill No: 2619834 **Bill Date:** 23/02/2025
Report Status: Final

INVESTIGATION

RESULT

REFERENCE RANGE

TOTAL PROTEIN	70.50 g/L	66 - 87 g/L
ALBUMIN	48.60 g/L	35 - 50 g/L
Globulin	21.9 g/L	23-35g/L
SGOT (AST)	20.60 U/L	10-40 U/L
SGPT (ALT)	36.80 U/L	10-40 U/L
ALKP04 (ALP)	93.00 U/L	3 - 10 Yrs: 130 - 260 U/L 10 - 14 Yrs: 130 - 340 U/L 14 - 18 Yrs: 30 - 180 U/L Adult: 30 - 120 U/L
Gamma GT (GGT)	36.40 U/L	2-30 U/L
RENAL FUNCTION TEST		
URIC ACID	326.93 µ mol/L	MALE: 200 - 430 µ mol/L FEMALE: 140 - 360 µ mol/L
CREATININE	74.0 µ mol/L	MALE: 60 - 110 µ mol/L FEMALE: 50 - 100 µ mol/L
UREA	5.47 mmol/L	2.9-8.2 mmol/L
ESTIMATED GLOMERULAR FILTRATION RATE	09.63584	
LIPID PROFILE		
TOTAL CHOLESTEROL	4.35 mmol/L	< 5.2 mmol/L
HDL	1.14 mmol/L	MALE: > 1.0 mmol/L FEMALE: > 1.3 mmol/L
TRIGLYCERIDES	0.88 mmol/L	< 1.7 mmol/L
LDL	2.89 mmol/L	< 3.4 mmol/L
VLDL	0.4 mmol/L	< 0.77 mmol/L
NON HDL	3.21 mmol/L	<3.4mmol/L
FASTING BLOOD SUGAR	5.01 mmol/L	3.8-<5.6 mmol/L
URINE ROUTINE		
URINE BIOCHEMISTRY		
URINE GLUCOSE	NEGATIVE	NEGATIVE

Verified By:

10490

Lab Technologist

Approved By:

DR SURESH VENUGOPAL

Specialist Pathologist

MOH License No:

Electronically signed at: 2/23/2025 10:41:00

MOH License No: 5950

Electronically signed at: 23/02/2025 10:41:00

Printed at: 23/02/2025 11:49:04 AM

NMC Healthcare LLC

P.O.Box: 613, P.C: 133, Al Ghoubra, Governorate of Muscat, Sultanate of Oman.

T: (+968) 2450 4000, F: (+968) 2450 1101, E: nmc.ghoubra@nmcoman.com

© 2025 NMC Healthcare LLC. All rights reserved.



REPORT
DEPARTMENT OF LABORATORY MEDICINE

File No: 14473640	Report No: 1026002
Name: SALIM ZAYID ABDULLAH ALI AL HAKMANI	Sample Date: 23/02/2025 Time: 9:14
Address:	Received By:
Gender: M Age: 37 Y Nationality: OMANI	Received Date: Time:
GSM No.: 95346118 ID Card No.: 22473345	Report Date: 23/02/2025 Time: 10:40
Ref. By: DR SUMANT PAJANKAR	Bill No: 2619834 Bill Date: 23/02/2025
	Report Status: Final

INVESTIGATION	RESULT	REFERENCE RANGE
URINE PROTEIN	NEGATIVE	NEGATIVE
URINE KFTONE	NEGATIVE	NEGATIVE
URINE BILIRUBIN	NEGATIVE	NEGATIVE
NITRITE	NEGATIVE	NEGATIVE
URINE PH	6.0	<6
SPECIFIC GRAVITY	1.015	1.010-1.030
BLOOD	TRACE	
UROBILINOGEN	NORMAL	NORMAL
LEUCOCYTE	NEGATIVE	
URINE MACROSCOPY		
COLOUR	PALE YELLOW	
APPEARANCE	CLEAR	
URINE MICROSCOPY		
RBC	1-2 /hpf	0-3
PUSCELLS	0-2	
EPITHELIAL CELLS	0-2 /hpf	NIL
CRYSTAL	NIL /hpf	NIL
CAST	NIL /hpf	NIL
BACTERIA	NIL	
MUCOUS THREAD	NIL	

Verified By:

10490

Lab Technologist

MOH License No:

Electronically signed at: 2/23/2025 10:41:00

Approved By:

DR SURESH VENUGOPAL

Specialist Pathologist

MOH License No: 5950

Electronically signed at: 23/02/2025 10:41:00

Printed at: 23/02/2025 11:49:04 AM

NMC Healthcare LLC

P.O.Box: 613, P.C: 133, Al Ghoubra, Governorate of Muscat, Sultanate of Oman.

T: (+968) 2450 4000, F: (+968) 2450 1101, E: nmc.ghoubra@nmcoman.com

C.R.N.: 1748307, Tax Card No. 8148163, VATHS: OM1100029020

AUDIOGRAM

File No. 14473640 رقم الملف

Name of Patient Salim Zayed Abdullah Ali الاسم المريض Nationality Oman الجنسية

Age 37y السن Sex M الجنس Date 23/2/2025 التاريخ

Referring Physician طبيب الحالة

Presenting Complaints تقديم الشكاوى

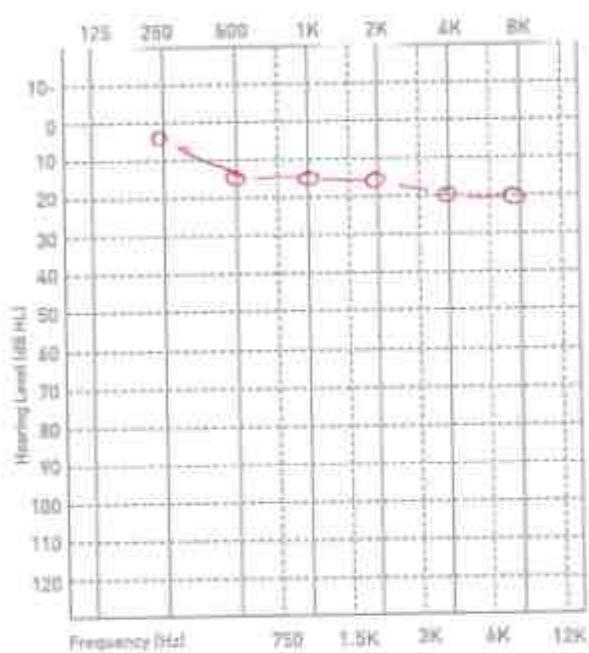

Audiogram Keys

AC Unaided	○	○
AC SE	◐	◐
AC Masked	△	△
AC Masked NR	▲	▲
BC Unaided	◁	◁
BC SE	◑	◑
BC Masked	◓	◓
BC Masked NR	◔	◔
Sound Field	⊙	⊙

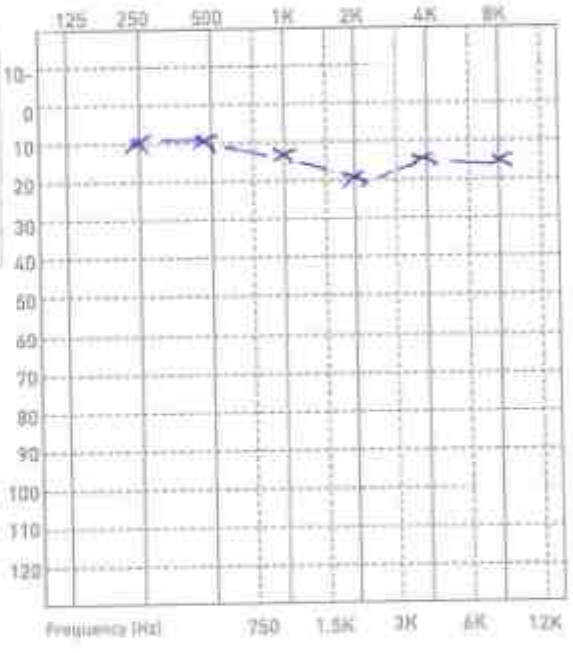

Ear	PTA	Weber	SRT	SDS	MCL	UCL
Right	15 dB HL					
Left	15 dB HL					

IMPRESSION:

Bilateral hearing within normal limits

Recommendations:

Name & Signature of Audiologist ANILA SHEKHAR KUMAR MISHRA
 Date 23/2/2025 Time _____
MOH Lic. No.: 16052
nmc specialty hospital, Al Ghoubra

Name & Signature of Physician _____
 Date _____ Time _____

Vitalograph

Pulmonary Function Report

SUBJECT: 14473640

ID:	14473640	Alternate ID:	2619834	Middle Name:	Zayid
Last Name:	Abdullah	First Name:	Selim	Date of Birth:	8/12/1987
Population:	Other	Gender:	Male	Weight:	76.0 kg
Age:	37	Height:	180 cm		
BMI:	29.7	Smoking:	Non Smoker		

IGS Session Information

Test Date:	2/23/2025 10:11	Device:	ALPHA Touch	Serial Number:	31950
No. of Tests:	10	Accuracy Chk:	1/2/2024 13:36	User:	Administrator
Pred. Values:	NHANES C	Pred. Factor:	100%	Posture:	Sitting

Flow/Volume Graph

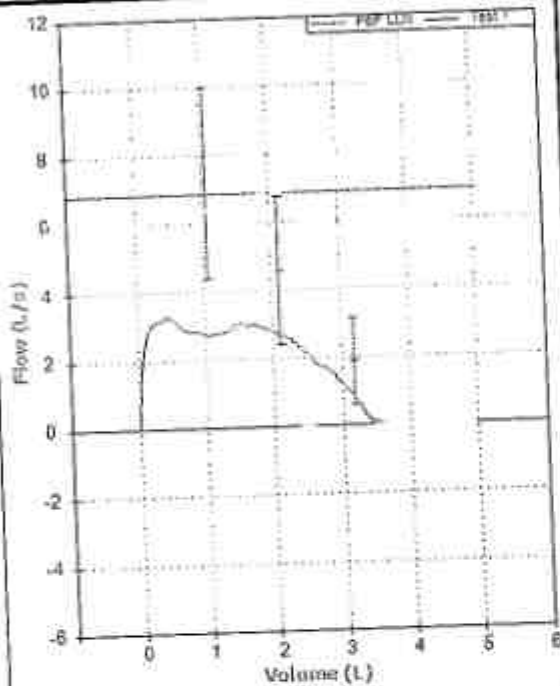

Volume/Time Graph

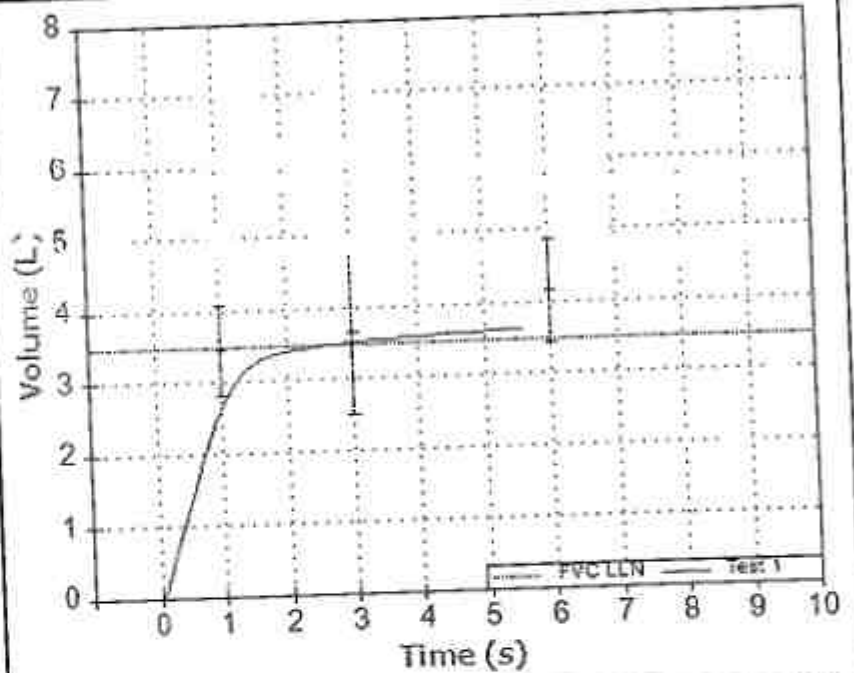

RESULTS

Parameter	Pred	LLN	ATS/ERS Best	% Pred.	Z-Score
VC (L)	4.23	3.48	3.03*	72	-2.62
FVC (L)	4.23	3.48	3.92	93	-0.68
FEV1 (L)	3.45	2.81	2.73*	79	-1.85
FEV1 Ratio	0.80	0.71	0.70*	88	-1.82
FEV6 (L)	4.15	3.42	3.91	94	-0.54
PEF (L/min)	523	411	197*	38	-4.78
FFF75-75 (L/s)	3.50	2.21	2.59	74	-1.16

Values at BTPS. *Below lower limit of normality (LLN)

Session Quality and Reproducibility Information

Session Grade	FVC Rep:	FEV1 Rep:	Slow Start of test	End of test criteria not achieved	Cough detected in 1st second
C	0.24 L (6.1%)	0.36 L (13.2%)	0 blow(s)	2 blow(s)	0 blow(s)

Computer Suggested Interpretation

Computer interpretations cannot be relied upon for diagnosis. Normal ventilatory function.

Reference Plotogram

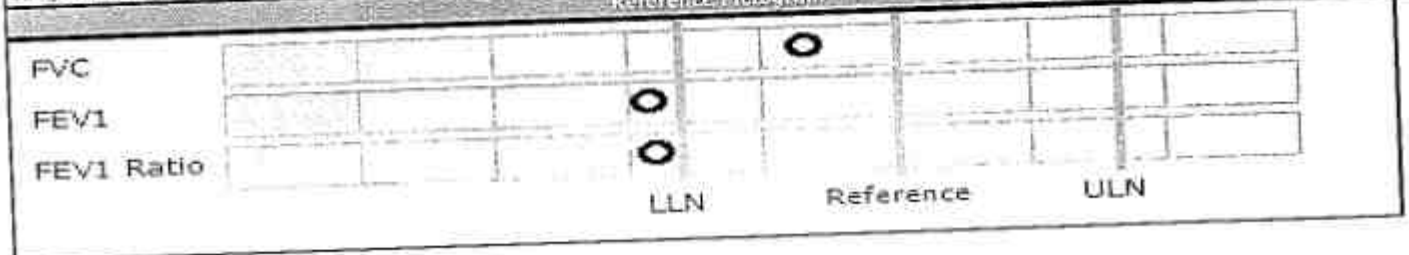

Id: 14473640

Zeyid, Salim

Age --- (-) Unknown

Height 0 cm Weight: 0 kg BP: 0/0 mmHg

23/02/2025 09:30:00

HR: 57 bpm

PR: 138 ms

QRS: 92 ms

QT/QTc: 418/413 ms

QTcB: 407 ms

QTcF: 411 ms

R-R/5s: 1.39/1.23 mV

See LYON: 2.63 mV

Axis: 3/39/69 *

UNCONFIRMED REPORT

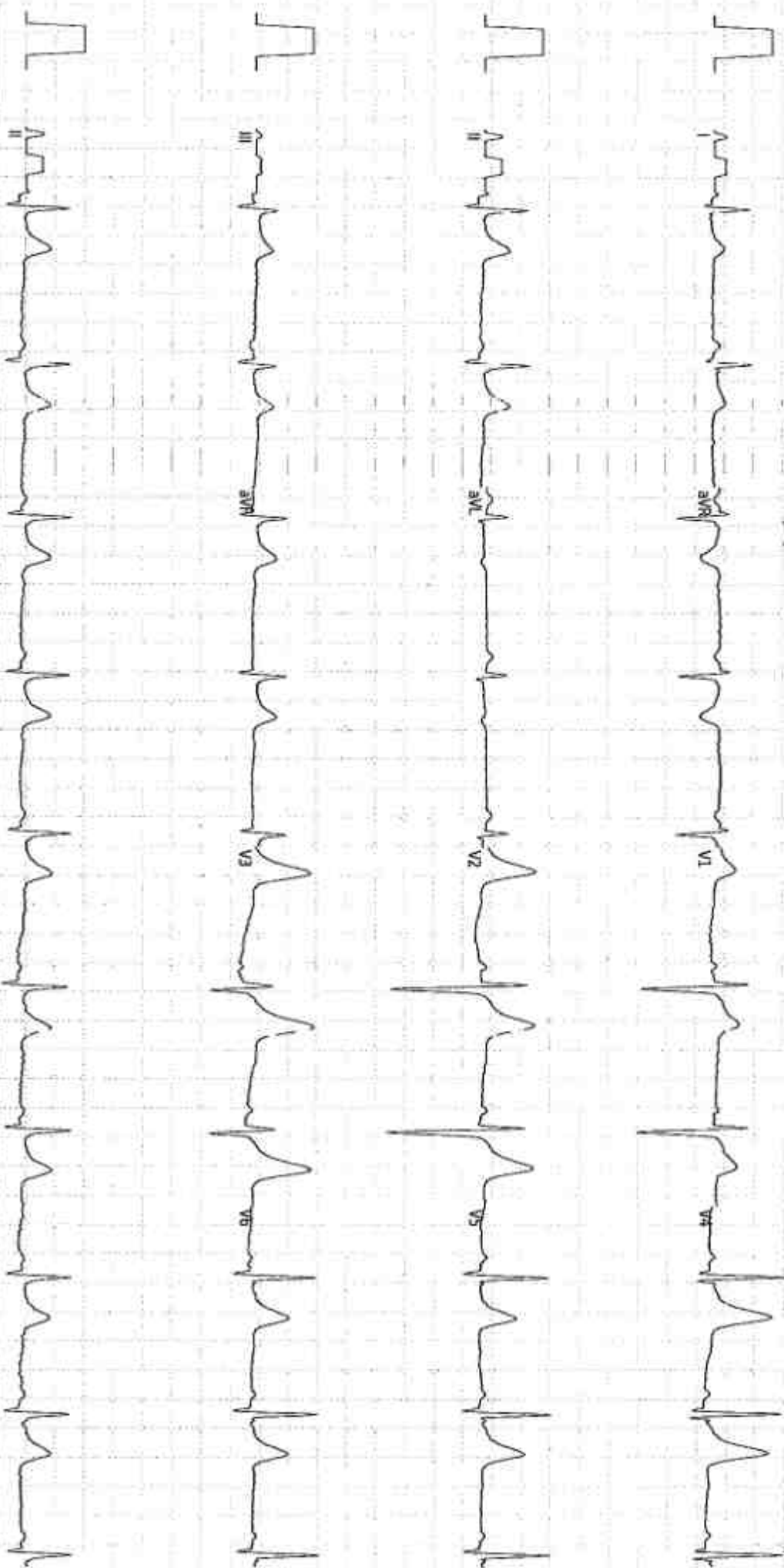



Al Nile
Medical Complex
مجمع النيل الطبي

P.O.BOX:300, POSTAL CODE - 611 NIZWA, SULTANATE OF OMAN C.R.NO.1128642
PH : 25426665, 25426228 \ WHATSAPP:94146648
Instagram:https://www.instagram.com/alnile_medical

Medical Report

Patient Name: SALIM ZAYID ABDULLAH ALI AL HAKMANI		Date: 27/02/2025 20:14:41										
File No: 25002964	Age/Gender: 37y 6m 15d / M	Nationality: Oman										
Payer Name:--		Doctor: Dr. Bassel Ali Al Ratef										
Insurance Card No:	ID Card No: 22473345	Phone: 95346118										
Vitals:-												
Temperature	BP (SBP/DBP)	Pulse Rate	Respiratory Rate	Weight	Height	SpO2	HR	Pain Level	Abdominal Circumference	Head Circumference	CVP	Body Mass Index
36.9° C	125 / 77 mmHG	60 bpm	0 bpm	75.0 kg	162.0 cm	98 SPO2		0	0.0	0.0		28.577961
Chief Complaints:-				cardiovascular evaluation								
Patient History:-				the patient was referred by truck Oman for cardiovascular evaluation, (TMT, echocardiography) the patient denies any cardiovascular complaint like dyspnoea, chest pain, palpitation, dizziness and presyncope\syncope social. H: heavy smoker family history: cardiac death in his cousin, PMH: hypercholesterolemia the patient needs further evaluation with lipid panel, and ECG								
Radiology Report:-				Echocardiography : LV: mild thickness of the left ventricular walls IVS-13mm, EF=78%, no RWMA, LA: normal size MV: normal structure and flow EA=1.7 AV: 3 leaflets, normal flow and structure RV: normal size, walls, function RA: normal size TV: mild regurgitation, PASP= 20mmhg, normal structure, PV: normal structure and flow Tapase; 36 mm pericardium; dry conclusion: mild hypertrophic changes, normal systolic and diastolic function, no RWMA/TMT: the candidate has performed the test on Bruce protocol and completed 11 minutes of test without any symptoms of angina or angina equivalents. BP at rest 127\80 increased during the test to 160\80 and returned to normal during the recovery phase Heart rate at rest 73 increased to 176 maximums with represents 97% of MHR adjusted to Age DTS= +11 low risk for ASCVD conclusion: the patient is fit to work from cardiovascular point of view								
Investigations:-												
No.	Internal Code	Name										
2		CONVENTIONAL ECHOCARDIOGRAPHY										

Dr. Bassel Ali Al Ratef

Licence Number: 19770

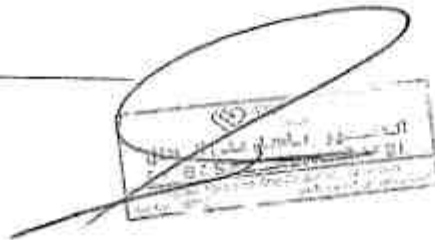



Al Nile
Medical Complex
مجمع النيل الطبي

P.O.BOX:300, POSTAL CODE - 611 NIZWA, SULTANATE OF OMAN C.R.NO.1128642
PH : 25426665, 25426228 \ WHATSAPP:94146648
Instagram:https://www.instagram.com/alnile_medical

2025-02-27 22:06:13

End of Report



AL NILE MEDICAL CENTER NIZWA

Name: **salim zayed al hinal**

Date: 27-02-2025 Time: 21:47

Age: 37 Gender: M

Height: 162 cms

Weight: 75 Kg

ID: 25002964

Medical History:

Medications:

Test Details:

Protocol: Bruce

Predicted Max HR: 183

Target HR: 155 (85% of Pr. MHR)

Exercise Time: 00:11:17

Achieved Max HR: 176 (96% of Pr. MHR)

Max BP: 160/80

Max BP cHR: 28160

Max Mets: 13.3

Termination Criteria:

Protocol Details:

Stage Name	Stage Time	METs	Speed (mph)	Grade (%)	Heart Rate (bpm)	BP (mmHg)	RPP	Max ST Level (mV)	Max ST Slope (mV/s)
Rest	00:00	1.0	0.0	0	73	120/80	8700	-4.5 V3	-0.2 uV/s
1	00:01	1.5	2.0	0	91	150/90	13650	-5.8 V3	0.3 III
2	00:02	2.0	3.0	10	114	140/70	14820	2.1 V4	0.3 V3
3	00:03	3.0	4.0	15	118	150/70	15340	3.2 II	1.9 II
4	00:04	4.0	5.0	20	126	160/90	17460	-2.6 V6	-1.1 II
5	00:05	5.0	6.0	25	126	150/90	25000	0.6 V2	1.3 V3
6	00:06	6.0	7.0	30	126	150/90	25000	-2.6 V3	2 V3
7	00:07	7.0	8.0	35	124	160/80	19840	-2.4 V3	-0.2 V3
8	00:08	8.0	9.0	40	121	160/80	19360	-2.4 V3	-0.1 I

Interpretation

Duke Treadmill Score = +11

low Risk For ASCVD

Doctor: _____

Doctor: Dr. Bussel

HILLE

Art of Diagnosis

(Summary Report edited by User)
CardKovr CS-20 Version 3.5

AL NILE MEDICAL CENTER NIZWA

Name: **salim zayed al hinai**

Date: 27-02-2025 Time: 21:47

Age: 37

Gender: M

Height: 162 cms

Weight: 75 Kg

ID: 25002964

Clinical History:

Indications:

Test Details:

Protocol: Bruce

Predicted Max HR: 185

Target HR: 125 (85% of Pr. MHR)

Exercise Time: 0:13:17

Achieved Max HR: 176 (96% of Pr. MHR)

Max BP: 160/80

Max BP x HR: 78160

Max Mets: 13.3

Termination Criteria:

Protocol Details:

Stage Name	Stage Time	Max HR	Speed (m/min)	Grade (%)	Heart Rate (bpm)	BP (mmHg)	RPP	Max ST Level (mV)	Max ST Slope (mV/s)
Rest	0:00:00	75	0	0	91	150/80	8700	-4.5 V3	-0.2 mV/s
St 1	0:00:00	100	1.5	10	114	130/70	13650	-5.8 V3	0.2 V3
St 2	0:01:00	125	3.0	12	118	130/70	15340	3.2 II	1.9 II
St 3	0:02:00	150	4.5	14	109	140/90	12460	-22.6 V6	-1.1 II
Exercise	0:03:00	176	6.0	16	176	150/90	76400	0.6 V3	1.2 V3
Recovery 1	0:03:30	150	4.5	14	135	150/90	74400	-2.6 V3	2 V3
Recovery 2	0:04:00	125	3.0	12	114	150/90	19830	-2.4 V3	4.2 V3
Recovery 3	0:04:30	100	1.5	10	121	160/80	19360	-2.4 V3	-0.1 I

Interpretation

Ref. Doctor: ---

Doctor: Dr. Bassel

HILLE

AL NILE MEDICAL CENTER

(Summary Report edited by User)
Cardiofit CS-70 Version 3.5

zayed al himai (37 M) NILE MEDICAL CENTER NIZWA

Protocol
Time: 00:00

ID: 25007961
Stage: Recovery 3
Stage Time: 00:10

Date: 27-02-2025
FHR: 155 bpm
Speed: 0 kmph

HR: 111 bpm
BP: 160/80 mmHg
Slope: 0 %



Lead	STLevel(mm)	STISlope(mV/s)	Lead	STLevel(mm)	STISlope(mV/s)	Lead	STLevel(mm)	STISlope(mV/s)
I	-0.8	0.1	V1	1.1	1.1	V4	-1.5	-1.5
II	-1.4	0.1	V2	-1.2	1.1	V5	-0.2	-1.4
III	-0.6	0	V3	2.3	0.2	V6	0.3	-0.9

Speed: 25 mm/sec
Inflow: CS-20 Ver

Filter: 35 Hz

Main Filter: ON

Amplitude: 10mm/mV

PR - R - 60 ms, J - R - 60 ms, Post J - J - 80 ms

0000
00:00:00

27-02-2025
11:55:30
00:12

Date: 27-02-2025
HR: 73 bpm
BP: 120/80 mmHg
Grade: 0%

HR: 73 bpm
BP: 120/80 mmHg
Grade: 0%



Lead	ST Level (mm)	ST Slope (mV/s)	Lead	ST Level (mm)	ST Slope (mV/s)
V1	0.1	0	V4	0.2	0
V2	0	0	V5	0.4	0.1
V3	0.2	0	V6	0.4	0

red: 25 mm/sec
about CS-20 Vcs

Lead I
Lead II

Manufacturer: GE

Amplitude: 10mm/mV

50 = P - 20ms, T - P + 60ms, P - QRS + 80ms

otocol
00:00:00

2/20/2015
Age: 35
Age Time: 01:57

Date: 27-03-2015
THR: 152 bpm
Speed: 1.5 mmph

HR: 91 bpm
BP: 150/90 mmHg
Grade: 0%



ST Level (mm)	ST Slope (mV/s)	ST Level (mm)	ST Slope (mV/s)	ST Level (mm)	ST Slope (mV/s)	ST Level (mm)	ST Slope (mV/s)
-0.1	0	0	0	-0.1	-0.2	-0.1	-0.2
0.2	0	-0.1	0.1	-0.1	-0.2	-0.5	-0.2
0.3	0	0	0.2	-0.2	-0.1	-0.2	-0.1

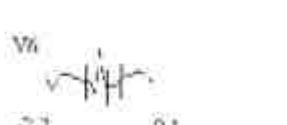
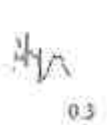
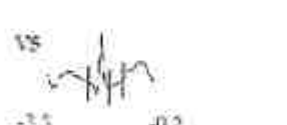
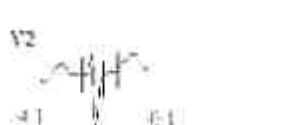
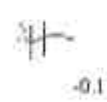

Speed: 25 mm/sec
Paper: CS-20 V/s

Scale: 35 mm
Speed: 25 mm/sec

Main Filter: 0.5

Amplitude: 10mm/mV

PR = 160 ms, QRS = 80 ms, QT = 340 ms, QTc = 38 ms

001 zayed al huzari (37 M)

AL NIHA MEDICAL CENTER NIZWA

Protocol
at 00300

200/29/4
Date Time 03:30

Date 27-03-2025
HR 114 bpm
Speed 27 mmph

HR: 114 bpm
BP 130/70 mmHg
Grade 10%

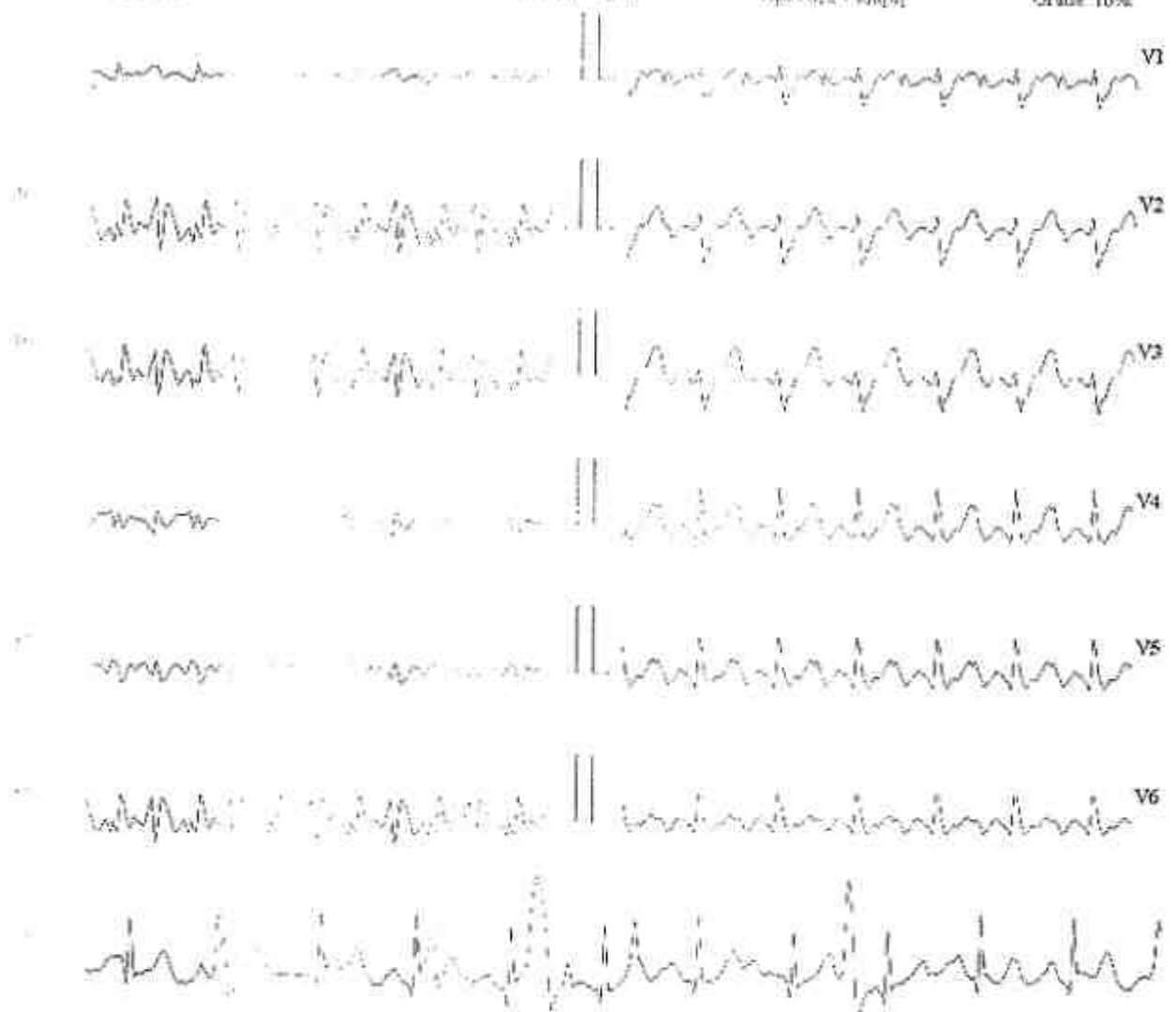

ST Level (mm)	ST Slope (mV/s)	ST Level (mm)	ST Slope (mV/s)	ST Level (mm)	ST Slope (mV/s)	ST Level (mm)	ST Slope (mV/s)
0	0	0	0	1	0	21	0.2
0	0	0	0	0	0	17	0.3
0	0	0	0	19	0.2	09	0.2

Speed 25 mm/sec
Standard CS-20 V

Speed 25 mm/sec
Standard CS-20 V

Main Filter 50 Hz
ECG 0.1 mV, Paper 10 mm, Post 10 mm

Amplitude 10mm/mV

Protocol
00600

ID: 20192964
Age: 37
Age Time: 05:00

Date: 25-02-2025
THR: 133 bpm
Speed: 4 kmph

HR: 118 bpm
BP: 130/70 mmHg
Grade: 12%

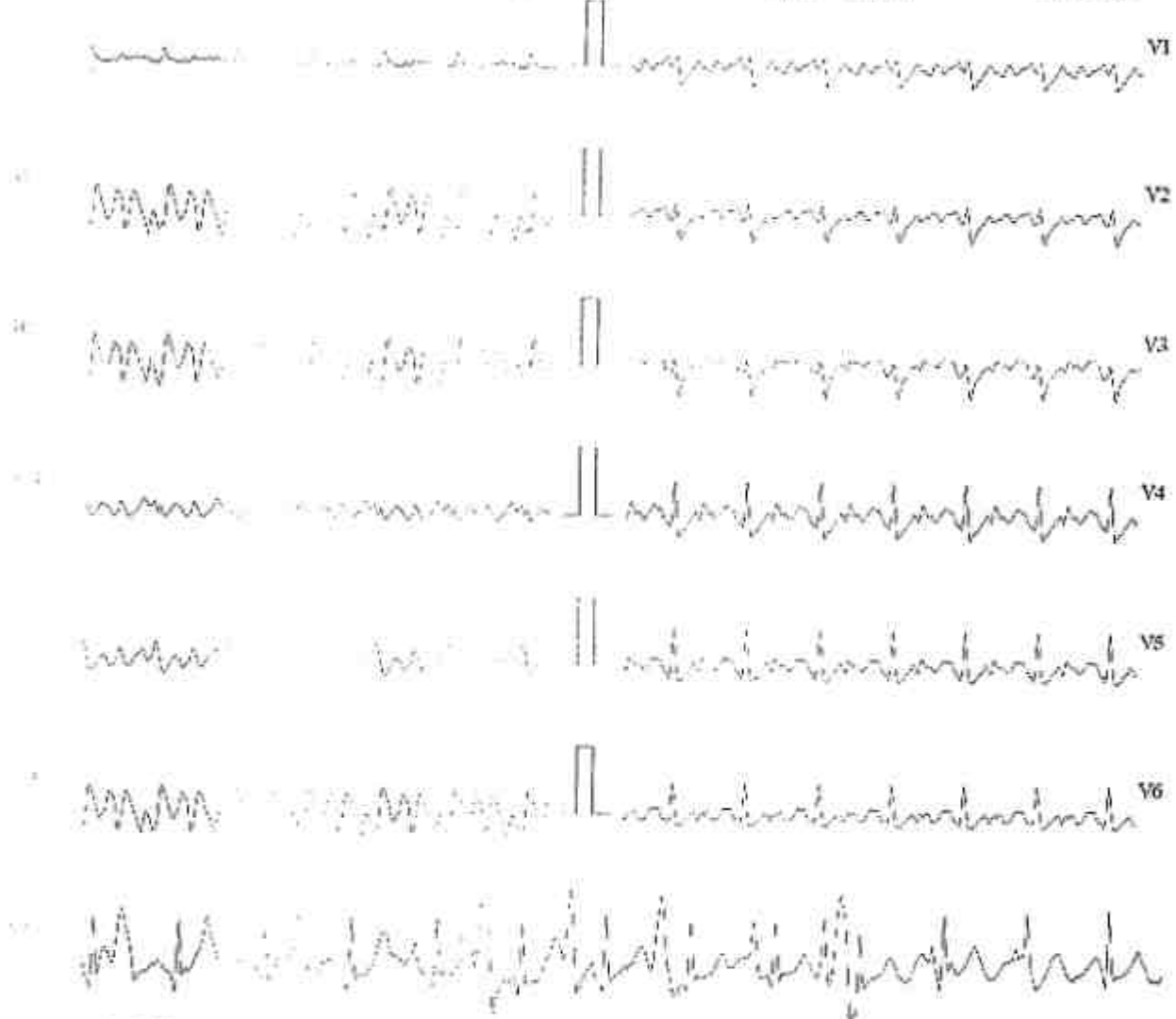

Lead	ST Slope (mV/s)	ST Level (mm)	ST Slope (mV/s)	ST Level (mm)	ST Slope (mV/s)	ST Level (mm)	ST Slope (mV/s)
V1	0.2	0.2	V4	0.2	0.2	V4	0.2
V2	0.3	0.3	V5	0.4	0.4	V5	0.4
V3	0.6	0.6	V6	0.9	0.9	V6	0.9

Speed: 25 mm/sec
Paper: CR-20 Vc

Filter: 35 Hz
Lead III

Main Filter: ON
ECG: P-R-T mV = 1.0 mm, P-Q-T = 1.00 mV

Amplitude: 10mm/mV

Yazayed al h... 37 MI

AL-NILE MEDICAL CENTER NIZWA

Control
0.0000

ID: 27007064
Date: 27-03-2015
Time: 15:56
Speed: 25 mm/s

Date: 27-03-2015
Time: 15:56
Speed: 25 mm/s

HR: 89 bpm
BP: 140/90 mmHg
Grade: 14%

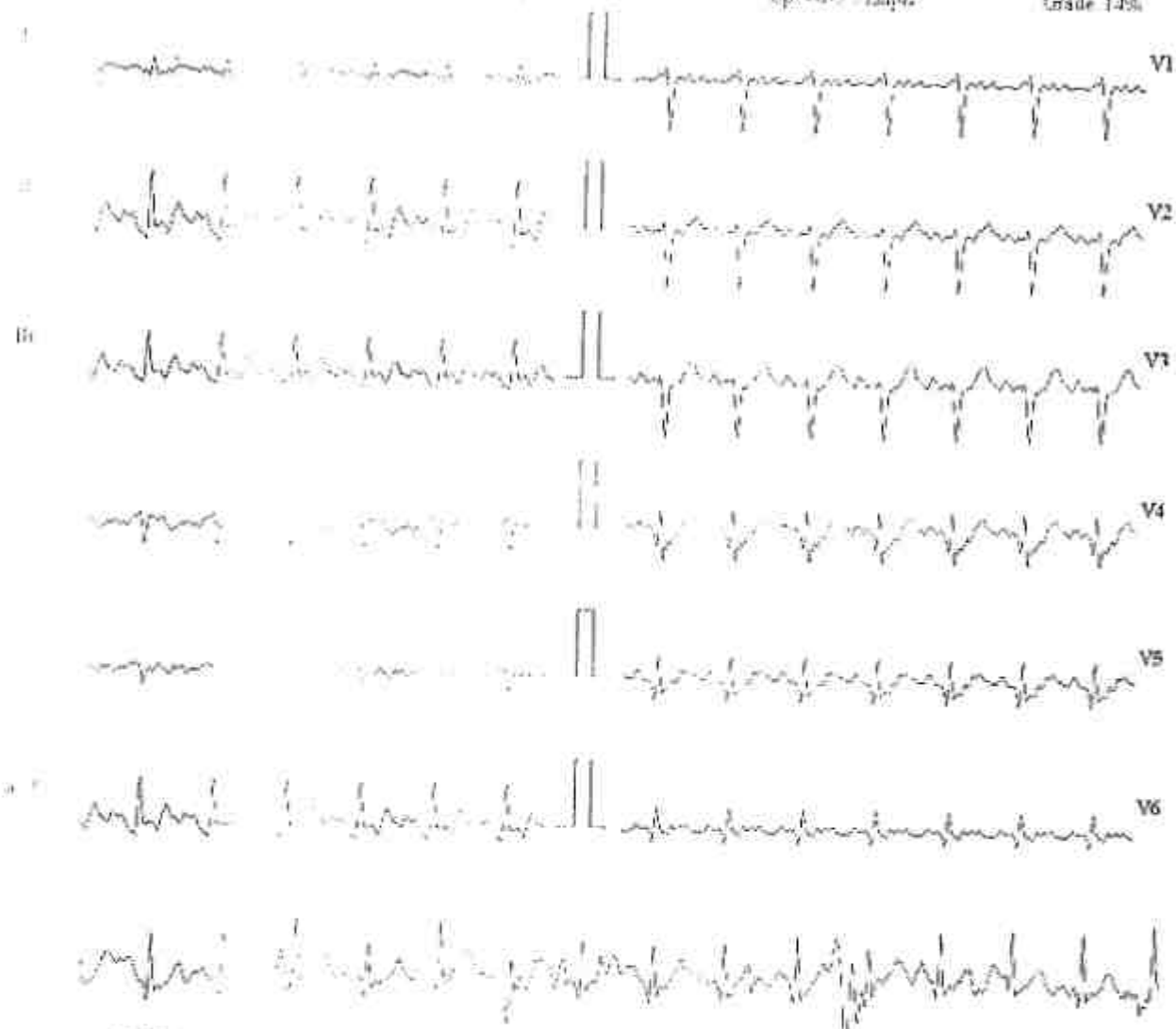

Lead	ST Level (mm)	ST Slope (mV6)	Lead	ST Level (mm)	ST Slope (mV6)	Lead	ST Level (mm)	ST Slope (mV6)
I	0	0.5	V1	-20.1	0.9	V4	-20.9	0.7
II	-1.1	0.8	V2	-22.4	0.9	V5	-21.1	0.6
III	-1.1	0.4	V3	0	0.7	V6	-2.8	0.3

Speed: 25 mm/sec
Sensitivity: CS-20 V/cm

Printer: ...
Model: ...

12-lead ECG, 12-lead
12-lead ECG, 12-lead
12-lead ECG, 12-lead

Amplitude: 10mm/mV

0110 zayed al himadi (37 M)

AL NILE MEDICAL CENTER NIZWA

Stocel
01147

2500264
Stage 2-3 Exercise
Stage Time 02:47

Date 27.02.2025
HR: 155 bpm
Speed: 6.2 kmph

HR: 176 bpm
BP 150/90 mmHg
Grade 16%

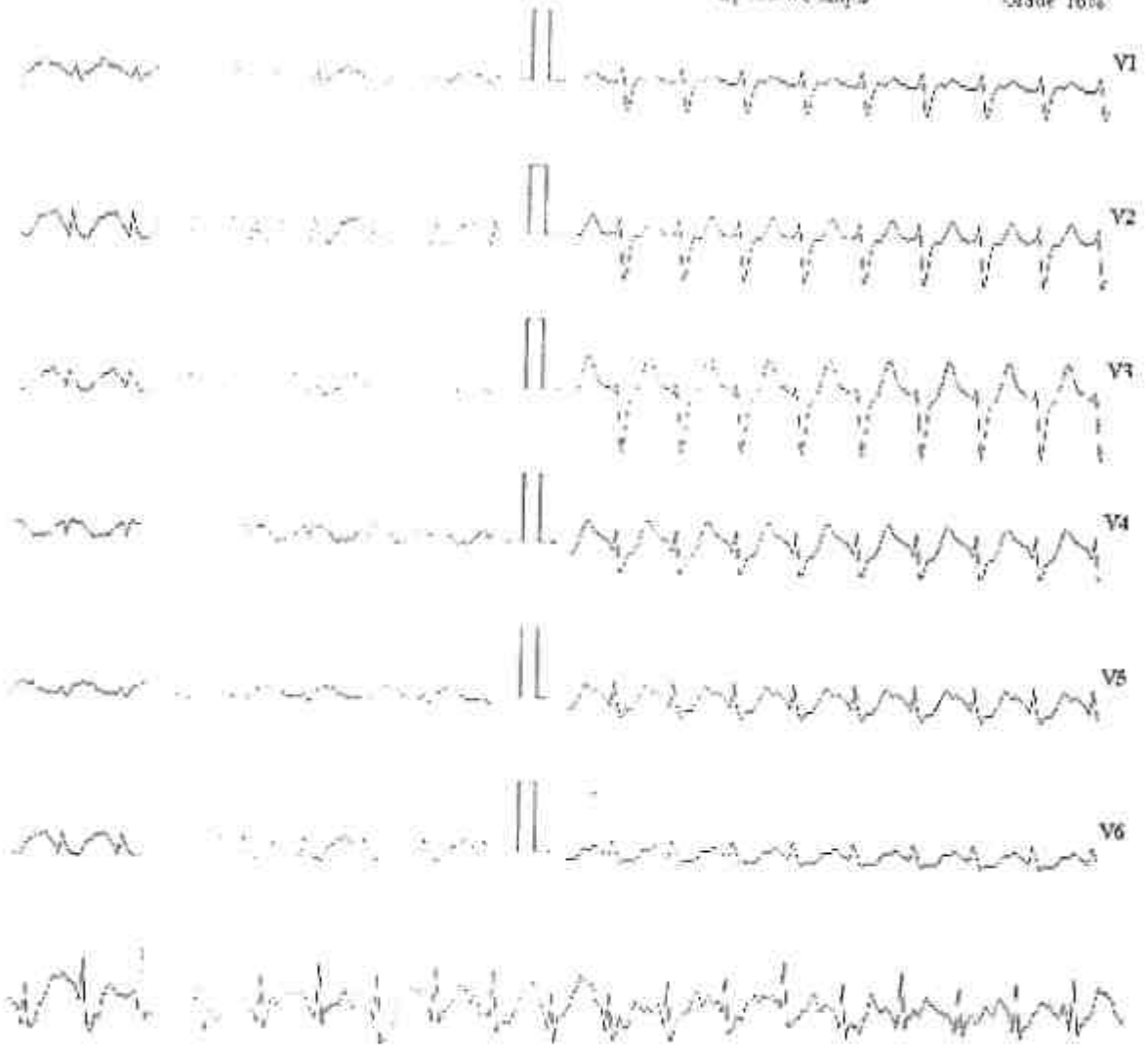

Lead	ST Level (mm)	ST Slope (mV/s)	Lead	ST Level (mm)	ST Slope (mV/s)
V1	0.1	0.4	V4	0.3	0.4
aVL	0.2	0	V2	0.2	0.1
aVF	0.1	0	V3	0.6	1.2
			V6	0.5	0

→ 25 mm/sec
standard CS-20 V

Filter 30 Hz
Sens 10 mm/mV

Main Filter 40 Hz
50 = 0.5 sec, 1 = 1 sec, Pwr 1 = 1.00 mV

Amplitude 10mm/mV

Time: 0.12.47

ID: 2902004
 Page Recovery
 Page Time: 01:06

Date: 27-02-2025
 HR: 156 bpm
 SpO2: 91 %

HR: 156 bpm
 BP: 150/90 mmHg
 Grade: 0%

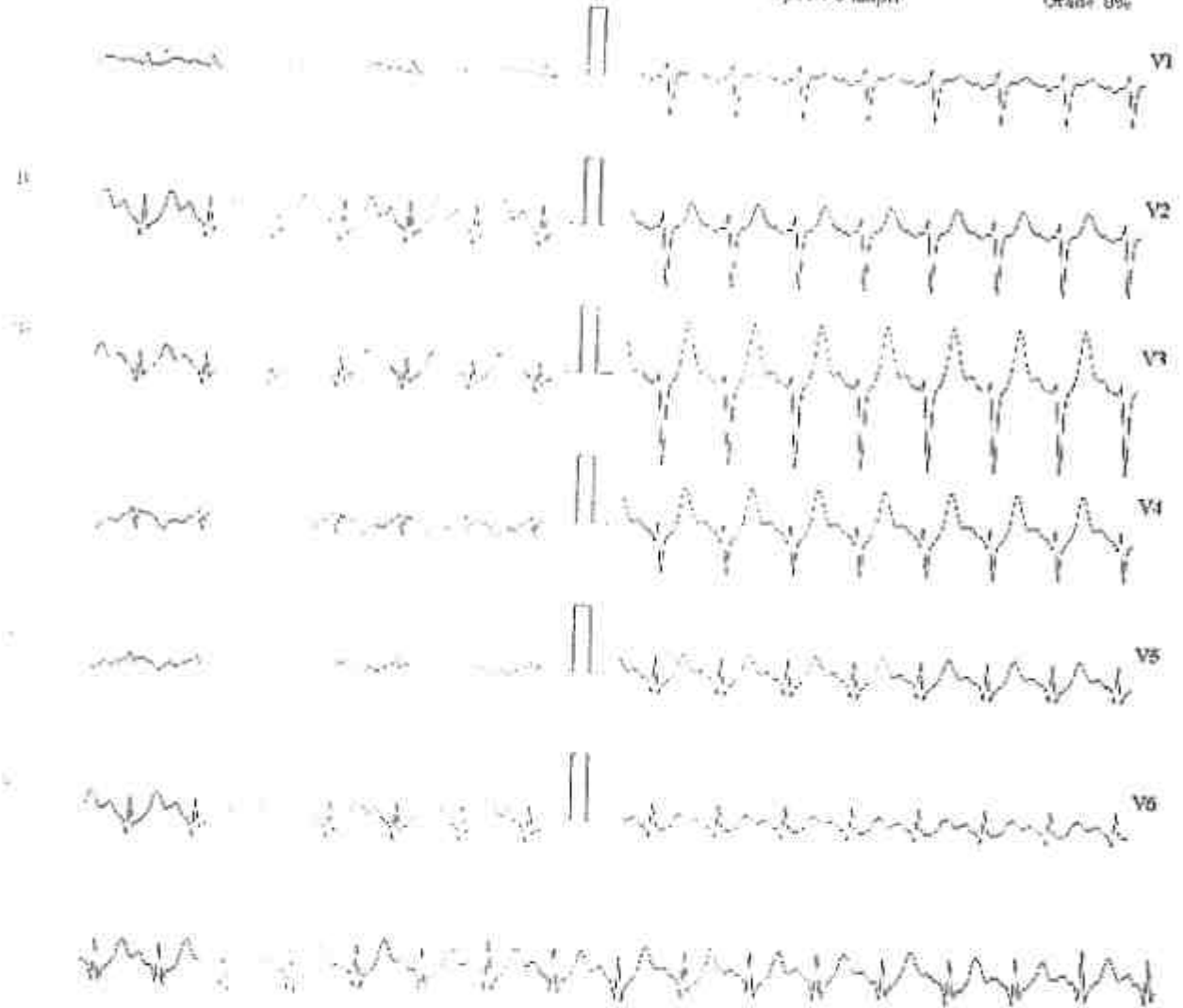

Lead	ST Slope (mV/s)	ST Level (mm)	ST Slope (mV/s)	ST Level (mm)	ST Slope (mV/s)	ST Level (mm)	ST Slope (mV/s)
V1	-0.6	0.7	0.7	1.3	-1.0	-1.0	-1.0
V2	-1.3	1.4	1.4	1.8	-0.9	-1.3	-1.3
V3	-0.8	1.6	1.6	2.0	-0.3	-1.0	-1.0

Lead: 25 mm/sec
 Sensitivity: 20 V

Filter: 35 Hz
 Standard Mod/50

Memory Filter: Off
 120 Hz, 50/60 Hz, 1 Hz P, 50 ms, Pulse Ta: 1 x 50 ms

Amplitude: 10mm/mV

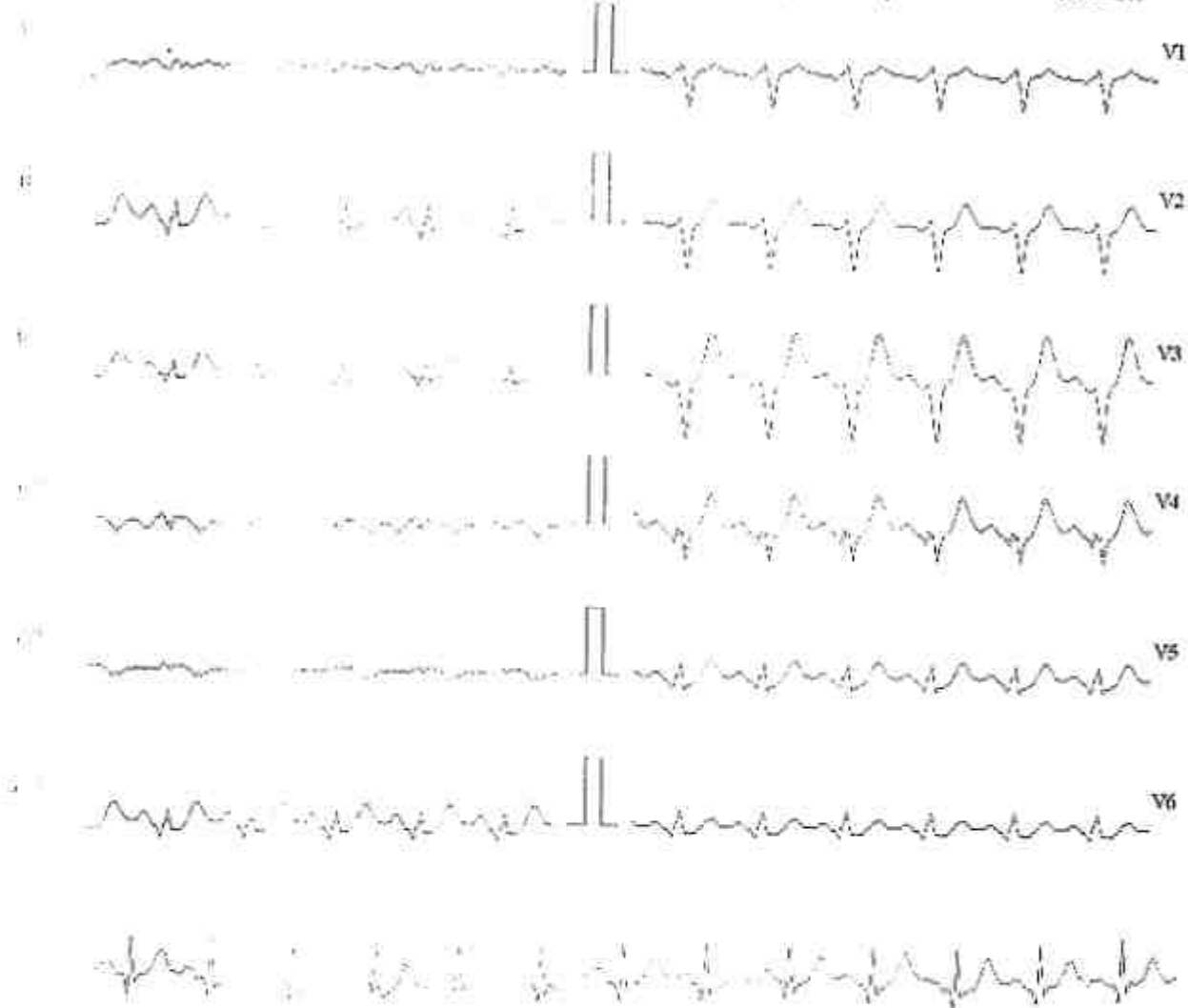

ST Level (mm)	ST Slope (mV/s)	ST Level (mm)	ST Slope (mV/s)	ST Level (mm)	ST Slope (mV/s)	ST Level (mm)	ST Slope (mV/s)
-0.1	0.1	V1	0.1	V4	-0.1	-0.1	-0.1
-0.1	0.1	V2	0.1	V5	-0.1	-0.1	-0.1
0	0.1	V3	0.1	V6	0.1	-0.1	-0.1

Speed: 25 mm/sec
 about CS-20 V/s

Main Filter: 50 Hz
 100 = R + 60 ms, J = E + 60 ms, Post J = J + 80 ms

Amplitude: 10mm/mV

Subject: zayed al hinar (37 M) NILE MEDICAL CENTER NIZWA

Date: 01-01-2025
Time: 09:00

HR: 121 bpm
Stage: Recovery 3
Stage Time: 00:10

Date: 27-02-2025
HR: 155 bpm
Speed: 0 kmph

HR: 121 bpm
BP: 160/80 mmHg
Slope: 0 %

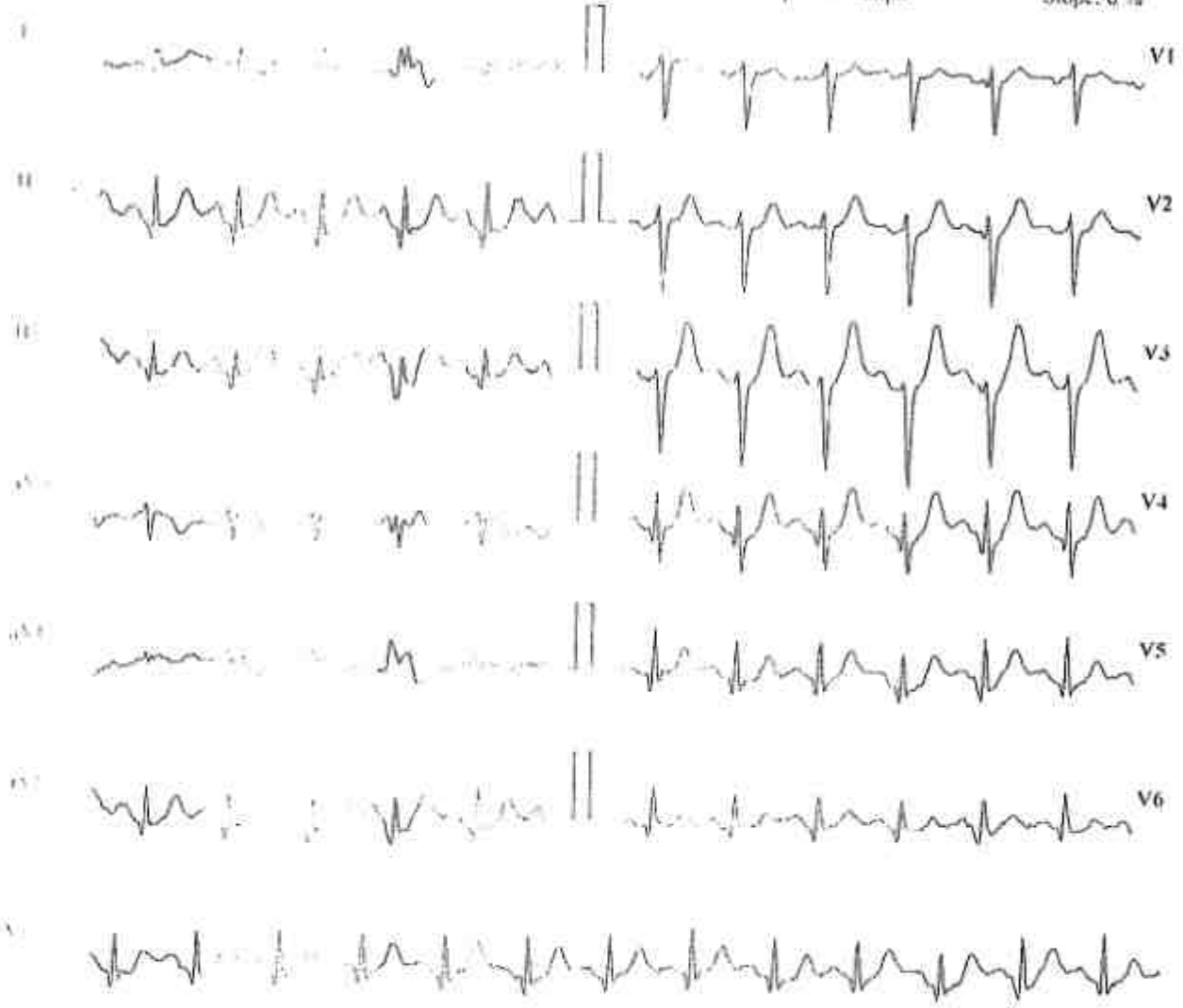

Lead	ST Slope (mV/s)	ST Level (mm)	ST Slope (mV/s)	ST Level (mm)	ST Slope (mV/s)	ST Level (mm)	ST Slope (mV/s)		
I	-0.1	0.7	0.1	V1	-0.6	0	V4	-0.9	0.1
II	-0.1	0.3	0	V2	1.2	0.4	V5	0	0
III	0	0.1	-0.1	V3	2.4	-0.1	V6	0.3	0

Speed: 25 mm/sec Filter: 35 Hz Main Filter: ON Amplitude: 10mm/mV
100ms, 100ms, 100ms, 100ms, 100ms, 100ms

